The

PRE-LONG BEACH AUCTION

World and Ancient Coins

FEATURING

THE GROSVENOR COLLECTION
THE DR. HESSELGESSER COLLECTION

And other important consignments

IRA & LARRY GOLDBERG
AUCTIONEERS

SEPTEMBER 12, 2006
BEVERLY HILLS, CALIFORNIA

THE PRE-LONG BEACH AUCTION

Sale 37, SEPTEMBER 12, 2006

ANCIENT AND WORLD COINS

THE CROWN PLAZA BEVERLY HILLS
Del Rey Ballroom
1150 South Beverly Dr.
Los Angeles, CA 90035
310-553-6561

SESSION SIX CROWNE PLAZA HOTEL
Tuesday, September 12, 9:00 am

SESSION SEVEN CROWNE PLAZA HOTEL
Tuesday September 12, 6:00 pm

LOT PREVIEW SCHEDULE
By Appointment Only
August 21 - September 3, 2006
9am - 5pm

OPEN LOT VIEWING
September 5-12, 2006
9am - 5pm

350 South Beverly Drive, Suite 350
Beverly Hills, CA 90212
310-551-2646 | 800-978-2646

SUBSCRIPTION ORDER FORM & CALENDAR OF EVENTS

PLEASE FILL OUT THIS FORM AND MAIL TO:
Ira and Larry Goldberg Coins & Collectibles
350 South Beverly Drive Suite 350
Beverly Hills California 90212
Attn. Subscriptions
OR FAX TO: 310-551-2626

CL

4098

4225
26

4253

- ☐ Yearly Coin Subscription:
  $30 US Domestic | $90 International
- ☐ Yearly Manuscripts & Collectibles Subscription:
  $30 US Domestic | $90 International
- ☐ All Catalogues Through 2007:
  $60 US Domestic | $140 International

Individual catalogues can be purchased at the listed price. Please check off the desired catalogues below.

- ☐ Sale # 38 October, 2006
  The Collectibles Auction
  Featuring Collectibles And Historical Documents
  $15 US Domestic | $40 International
- ☐ Sale # 39 February 11-14, 2007
  United States Coins & Currency, Ancient & World Coins
  (Pre-Long Beach)
  Featuring U.S. Gold & Silver Coins, Ancient & Foreign Coins
  $15 US Domestic | $40 International
- ☐ Sale #40 April 2007
  The Collectibles Auction
  Featuring Collectibles And Historical Documents
  $15 US Domestic | $40 International
- ☐ Sale # 41 May 27-30, 2007
  United States Coins & Currency, Ancient & World Coins
  (Pre-Long Beach)
  Featuring U.S. Gold & Silver Coins, Ancient & Foreign Coins
  $15 US Domestic | $40 International
- ☐ Sale # 42 September 23-36, 2007
  United States Coins & Currency, Ancient & World Coins
  (Pre-Long Beach)
  Featuring U.S. Gold & Silver Coins, Ancient & Foreign Coins
  $15 US Domestic | $40 International
- ☐ Sale # 43 November, 2007
  The Collectibles Auction
  Featuring Collectibles And Historical Documents
  $15 US Domestic | $40 International

Subscriptions catalogues will be sent as soon as they become available.

IRA GOLDBERG

LARRY GOLDBERG

EAST COAST REPRESENTATIVE

DON HOSIER

MANUSCRIPTS AND COLLECTIBLES

BEVERLY HILL

MICHAEL SHUBIN

CATALOGUED BY

STEPHEN HARVEY AND MICHAEL SHUBIN

IRA & LARRY GOLDBERG AUCTIONEERS

CATALOGUE SUBSCRIPTION PAYMENT INFORMATION

☐ Check ☐ Visa/MasterCard ☐ Cash (Payable to Ira & Larry Goldberg Coins and Collectibles, Inc.)

Card Number

Cardholder Signature

Expiration Date

$

Total Payment

California Residents Add 8.25% Sales Tax

Prices Are Subject To Change

SHIPPING INFORMATION

First Name (please print or type)

Last Name

Business (if applicable)

Street Address

City

State

Zip Code

Home Phone

Fax

Email

THE PRE-LONG BEACH AUCTION

Sale 37, September 10-13, 2006

ABSENTEE BIDDER FORM

PLEASE FILL OUT THIS FORM AND MAIL TO:
Ira and Larry Goldberg Coins & Collectibles
350 South Beverly Drive Suite 350
Beverly Hills, California 90212
Attn Bid Department
OR FAX TO: 310 551 2626

BIDDER INFORMATION

Bidders who do not have established credit with Goldberg Coins & Collectibles must enclose a 25% deposit on bids or bids will not be executed. See our Terms & Conditions for acceptable methods of payment. To expidiate verification, please provide the full name and zip code of each reference.

I HAVE ESTABLISHED CREDIT WITH IRA & LARRY GOLDBERG, INC.

I HAVE ENCLOSED A DEPOSIT IN THE FORM OF A (CIRCLE ONE):

REFERENCES

SIGNATURE

DATE

By signing above you permit Goldberg Coins & Collectibles to execute your bid(s) AND agree to the Terms and Conditions of sale.

BIDS UNDER 50% OF LOW ESTIMATE WILL NOT BE ACCEPTED

Lot #	Bid Amount	Lot #	Bid Amount	Lot #	Bid Amount	Lot #	Bid Amount

SUGGESTED BIDDING INCREMENTS

[illegible]	[illegible]

GUIDE FOR ABSENTEE BIDDERS

All bids must be received 6 business hours prior to the Auction Session. Your Absentee Bid Form should contain bids for one sale only; the sale name and sale number should appear at the top. Please place your bids as early as possible. In the event of identical bids, the earliest bid received will take precedence.

ABSENTEE BIDS

[illegible]

PLACING ABSENTEE BIDS

[illegible]

MAIL BIDS

[illegible]

LIMIT BIDDERS

[illegible]

"OR BIDS"

[illegible]

TELEPHONE BIDS

[illegible]

INTERNET BIDDING

[illegible]

BUYER'S PREMIUM

[illegible]

SUCCESSFUL BIDS

[illegible]

TERMS AND CONDITIONS OF SALE

These Terms and Conditions of Sale set forth the terms of a public auction sale conducted in Beverly Hills, California by Ira & Larry Goldberg Coins & Collectibles, Inc., a Nevada corporation, California Auction Bond No. 3S95453300 (hereinafter, the "Auctioneer" or "Goldberg"). The Terms and Conditions of sale, the glossary, if any, and all other contents of this catalog are subject to amendment by us by the posting of notices or by oral announcements made during the sale.

By participating in any sale, you acknowledge that you are bound by these terms and conditions.

THE PURCHASER HEREBY ASSUMES ALL RISKS OF VALUATION CONCERNING ANY AND ALL PURCHASES.

GOLDBERG IS NOT RESPONSIBLE FOR ERRORS IN BIDDING.

THIS IS NOT AN APPROVAL SALE.

ARE FINAL AND SUCH ITEMS MAY NOT BE RETURNED.

A BUYER'S COMMISSION OF FIFTEEN PERCENT

EBAY BIDDERS PAY A BUYER'S COMMISSION OF TWENTY PERCENT (20%).

(Visa & Mastercard only)

DISCLAIMERS AND WARRANTIES

ALL ITEMS OFFERED IN THIS CATALOGUE ARE GUARANTEED TO BE GENUINE. THIS IS A LIMITED WARRANTY THAT THE ITEM SOLD IS NOT COUNTERFEIT, THAT ITS DATE OR MINTMARK HAS NOT BEEN ALTERED AND THAT THE COIN HAS NOT BEEN "REPAIRED."

NO WARRANTY, WHETHER EXPRESSED OR IMPLIED, INCLUDING ANY WARRANTY OF MERCHANTABILITY, IS MADE WITH RESPECT TO ANY GRADE DESCRIPTION, WHICH IS MERELY AN OPINION THAT IS LIKELY TO DIFFER, EVEN AMONG EXPERTS. PURCHASER HEREBY ASSUMES ALL RISKS CONCERNING AND RELATED TO THE GRADING OF A LOT BY AN INDEPENDENT GRADING SERVICE.

COINS LISTED IN THIS CATALOGUE GRADED BY PCGS, NGC, ICG, SEGS, ACCUGRADE, PCI, NTC OR ANACS CACHET MAY NOT BE RETURNED FOR ANY REASON WHATSOEVER.

WAIVER AND RELEASES

"A GENERAL RELEASE DOES NOT EXTEND TO CLAIMS WHICH THE CREDITOR DOES NOT KNOW OR SUSPECT TO EXIST IN HIS FAVOR AT THE TIME OF EXECUTING THE RELEASE, WHICH IF KNOWN BY HIM MUST HAVE MATERIALLY AFFECTED HIS SETTLEMENT WITH THE DEBTOR."

ATTORNEY FEES AND COSTS

AS STATED IN THE TERMS AND CONDITIONS OF SALE

SESSION SIX, Ancient and world coins

Tuesday, September 12, Crowne Plaza Hotel, 3:00 pm

Lot Viewing: Ancient Coins
Lot Viewing: World Gold Coins

SESSION SEVEN, world crowns, minors, and currency

Tuesday, September 12, Crowne Plaza Hotel, 4:00 pm

Lot Viewing: World Crowns and Minors
Lot Viewing: World Currency

SESSION SIX

World and Ancient Coins

TUESDAY, SEPTEMBER 12th, 9:00 AM

CROWNE PLAZA, DEL REY BALLROOM

IRA & LARRY GOLDBERG AUCTIONEERS

Ancient Coins

Ancient Greek Coins

3398 **Calabria, Tarentum, c. 380-345 BC. AR Nomos (7.99 g).** Evans Period III. On galloping horse right, a nude youth holds small buckler and is about to dismount; beneath, Δ. *Reverse:* Taras on dolphin left, holding trident; beneath, a K, and border of waves. SNG ANS 931. A superior strike, super sharp details, with lovely iridescent toning -- almost a lime-gold to russet in the recesses. Struck from artistic, quality dies. Highly lustrous and handsome! **Superb Extremely Fine.**
Estimated Value $1,500-1,750

Choice Tetradrachm of Syracuse

3400 **Sicily. Syracuse, c. 450-445 BC. Silver Tetradrachm**

(17.14 g.).. Charioteer driving slow quadriga right; above, Nike flying left to crown him; in exergue, ketos right. *Reverse:* Head of Arethusa right, wearing pearl necklace, hoop earring, and hair bound into chignon; ethnic at right, four dolphins around. Boehringer 488. Finely centered and sharply struck, on good flan of excellent metal. Obverse die a bit worn and showing a little rust, but details nevertheless quite excellent. Reverse die fresh, making a delightful Arethusa head. Artistic toning. **Extremely Fine.**
Estimated Value $3,000-3,500

Impressive Dekadracm, Signed by Euainetos

3401 **Syracuse. Dionysios I, 405-367 BC. AR Dekadrachm (43.01 g.). Reverse die signed by Euainetos. Struck c. 405-400 BC.** Charioteer driving fast quadriga left, while above, Nike flies right to crown charioteer; below heavy exergual line, a military harness, shield, greaves, cuirass, and Attic helmet, all connected by a horizontal spear. *Reverse:* Wreathed head of Arethusa left, wearing triple-pendant earring and necklace; surrounded by four swimming dolphins; ethnic above right, [EY-A]INE below lower dolphin. SNG ANS 365, 366 (same obverse die = Gallitain O.IV); Dewing 887 (same obverse); Hill, Ward Coll (Metropolitan Museum, NY), no. 295 (same obverse). Boldly stuck, with impressive high relief modelling to both sides. The obverse die showing wear, plus a crack, but re-engraved, giving the horses, Nike, and the armor vivid detailing. Reverse fresh and crisp. Toned, and free of the ever present die rust. An especially handsome example of this historical masterwork! **Extremely Fine.**
Estimated Value $10,000-15,000

3402 **Macedonian Kingdom. Phillip II, 359-336 BC. Gold Stater (8.62 g.), Amphipolis, struck 323-315 BC. Struck under Philip III and Cassander.** Laureate head of Apollo right. *Reverse:* Charioteer driving fast biga right; trident head below horses. Cf. SNG ANS 265 (= LeRider 181a). Beautifully struck, with delightful portrait. Softly to brightly lustrous. Choice. **Choice Extremely Fine.**
Estimated Value $2,000-3,000

3403 **Macedonian Kingdom. Alexander III, the Great, 336-323 BC. Gold Stater (8.53 g.), Amphipolis mint, 330-320 BC.** Helmeted head of Athena right, serpent on helmet.*Reverse:* Nike standing left, holding wreath in right hand, stylis in left; kantharos to left. Price 168a. Evidence of mounting along rim; obverse and reverse surfaces appear quite natural, with some residual luster. Pleasant portrait style. **Very Fine plus.**
Estimated Value $950-1,250

icollector.com LIVE seek find deal
eBay LIVE

406 **Macedonian Kingdom. Demetrios I Poliorketes, 294-288 BC. AR Tetradrachm (17.02g), Salamis mint, c. 300-295 BC.** Nike on prow of galley left, holding staff and blowing trumpet. *Reverse:* Poseidon brandishing trident left, monogram at left, dolphin at right. Newell 23. Clean, sharp strike. Lightly toned. Artistic style. **Choice Very Fine.**
Estimated Value $1,400-1,600

407 **Macedon. Under Roman Rule, 167-148 BC. AR Tetradrachm (16.73 g.), Amphipolis mint.** Diademed and draped bust of Artemis Tauropolos right, in center of Macedonian shield. *Reverse:* Club, ethnic, AP monogram, all within oak wreath; thunderbolt at left. SNG Cop. --; Hunterian 1. Crisp strike, faintly toned. Considerable luster remaining in fields. **Choice Very Fine, or better..**
Estimated Value $600-700

Exceptional Thraco-Macedonian Rarity

3408 **Thraco-Macedonian Tribes. The Edones. King Getas, c. 480-460 BC. AR Oktadrachm (28.02g), struck c. 476-473 BC.** Herdsman wearing petasos, guiding two bulls right, groundline. *Reverse:* Textured quadripartite square with inscription around; ΓΕΤΑ Β - ΑΣΙΛΕ - ΩΥ ΗΔΩ - ΝΕΩΝ, all within shallow incuse square. TatschevaType III, 6-7; AMNG III, p. 144, 1 var (legend); Traité pl. XLV, 6; Weber 1853; SNG ANS --. Boldly struck, with slight doubling at right, which in no way diminishes the vigorous archaic art of this rarity. Metal lightly matte and granular, but quite fine for coins from this region. Slightly toned. **Choice Very Fine.** Extremely Rare!
Estimated Value $12,500-15,000

The Edones were a Thraco-Macedonian group living east of the Strymon River and near Mt. Pangion, with its enviable precious metal deposts. Little is known of their history, but like other groups in the area, their tribes were headed by chieftens who employed the nominal title of Basileus. These tribes often formed regional alliances, with their coinage struck to a common weight standard, and utilizing mythological coin types which held broader appeal and associations for the combined populations.

After the end of the Persian Wars, with that eastern threat safely removed for the time being, Alexander I of Macedon began to extend his control over the Thraco-Macedonian region. To indicate his authority, he now added his name to his perviously uninscribed "horseman" issues. During this period, the Edones were still striking the herdsman types, a device which had appeared in the area on coins of the late 6th century BC., and which had never been employed by the Macedonians. King Getas now added his name and title to these issues to clearly show Alexander his status a ruler independant of the Macedonians, and likewise to make clear the sovereignty of Edononian lands in the face of Macedonian territorial ambitions..

3409 **Thracian Islands. Thasos, c. 525-470 BC. AR stater (8.93 g.).** Satyr abducting protesting nymph right. *Reverse:* Quadripartite incuse square. SNG Cop. 1010-1012; Kraay, ACGC, 520. Very appealing transitional style. Nicely centered and well struck, on excellent metal. Choice. **Nearly Extremely Fine.**
Estimated Value $1,000-1,300

icollector.com LIVE

3410 **Boeotia. Thebes, c. 395-338 BC. AR Stater (12.19 g.).** Boeotian shield. *Reverse:* Ornate amphora with petalled shoulders, ivy above; AP - KA flanking. BMC p. 81, 117ff.; Choice strike and metal. Slight toning.
Estimated Value $600-700

Basil Demetriades Collection: no. "624-g.".

3412 **Lydia. Tralleis, c. 128-85 BC. AR Cistophoric Tetradrachm (12.59 g.).** Cista mystica with serpent emerging, all within ivy wreath. *Reverse:* Ornate bow case flanked by serpents; ethnic at left, ΔION above, kithara at right. SNG Cop. 657; SNG von Aulock 3259. Obverse die with usual repair, but very sharp details. Boldly struck and very lustrous. Lightly toned. **Mint State.**
Estimated Value $600-700

3413 **Cilicia. Tarsos. Datames, as Satrap, c. 384-360 BC. AR Stater, struck c. 378-372 BC.** Female head facing slightly left, wearing necklace. *Reverse:* Bearded male head (Ares?), wearing crested Athenian helmet; Cilician TRDMW (=Datames) at right. SNG Levante 79; SNG von Aulock 5939. Obverse off center, but female head of quite decent style. Residual luster beneath deep, somewhat iridescent toning. **ICG graded EF-45.** ICG holder with mis-attributed ruler.
Estimated Value $300-400

3414 **Cilicia. Tarsos. Datames, as Satrap, c. 384-360 BC. AR Stater (10.47 g.), struck c. 369-361 BC.** Baaltars seated right, holding grains and grapes, thymiaterion at right, all within crenellated border. *Reverse:* Within enclosure, nude Ana right facing Datames, thymiaterion between. Moysey Issue 5; SNG von Aulock 5948. Well-struck, the reverse outstanding. Small areas of faint smoothing in fields. Lightly toned. **Extremely Fine.**
Estimated Value $800-900

3415 **Cilicia. Tarsos, Satrapal Coinage. Mazaios, c. 361-334 BC. AR Stater.** Baaltars enthroned left, eagle and grapes in hand; Aramaic inscription around. *Reverse:* Lion attacking bull left, monogram below. SNG Levante 106. Baaltars well-detailed, without the usual flatness, albeit a little double struck. The reverse super sharp and wonderfully detailed. Highly lustrous. **ICG graded AU-55.**
Estimated Value $450-600

Rare Seleucid Gold Stater, Ex Houghton

Enlargement

3416 **Syria, Seleucid Kings. Seleukos II Kallinikos, 246-226 BC. Gold Stater (8.46 g.), Antioch (?), after 244 BC.** Diademed head right of Seleukos II. *Reverse:* Nude Apollo left, leaning against bow, holding arrow; at left, ΩP monogram. Houghton 41 (this coin); Houghton/Lorber 717 (this coin); Newell, ESM 987; SNG Spaer 403. Splendid portrait, sharply struck. Choice example of this rarity. Lustrous. **About Extremely Fine.** Extremely Rare.
Estimated Value $5,500-6,500

Arthur Houghton Collection.

3417 **Seleucid Kingdom. Antiochos VI, Dionysos, 145-142 BC. AR Tetradrachm (16.61 g.), Antioch, dated 143/2 BC.** Radiate and diademed head right. *Reverse:* Dioskouroi riding left with couched lances; TPY, PXA monogram to right, below, OP (= date of 170 Seleucid Era); all in wreath of lily, ivy, and grain ears. SMA 244; BMC --; SNG Cop. --. Good strike, the portrait full and sharp. Fields a little polished during cleaning a long time ago. Handsome portrait and toning. **Nearly Extremely Fine / Very Fine.**
Estimated Value $600-750

icollector.com LIVE
eBay LIVE

3418 **Phoenicia. Tyre, after 126 BC. AR Tetradrachm-Shekel (14.26 g.), dated 77/76 BC.** Laureate head of Melquarth right. *Reverse:* Eagle standing left, on prow, club before; date, LN to left, ΔI to right; Phoenician "B" between legs. Cf. BMC 142. Minor stain at reverse edge. Basically as struck, with abundant luster. Struck on spacious flan. **Choice Extremely Fine.**
Estimated Value $350-450

3419 **Phoenicia. Tyre, after 126 BC. Lot of 2 AR Tetradrachm-Shekels.** Both with: Laureate head of Melquarth right / Eagle standing left, on prow, club before; date to left, letter or monogram to right; Phoenician letter between legs. Decent strikes on usual somewhat tight flans. Both nicely toned. Coins dated: 108/107 BC and 88/87 BC. Lot of 2 coins. **Coins average Very Fine.**
Estimated Value $400-500

Ancient Jewish Coinage

3420 **Judaea. Lot of AE Prutot or Lepta, Hasmonean Dynasty, c. 135-37 BC.** All nicely identified in cardboard/cellophane holders, perhaps 20 years ago. Includes the more common types of John Hyrcanus I, Juda Aristobulus, Alexander Jannaeus, Aristobulus II, John Hyrcanus II, and Antigonus Mattathias. Inspection suggested for conditions and surfaces, and accuracy of attribution. Excellent beginner's lot; a number of the pieces attractive for this material. Lot of 12 coins. **Coins average Very Fine.** LOT SOLD AS IS, NO RETURNS.
Estimated Value $300-375

3421 **Judaea. Herod Antipas, 4 BC. - 40 AD. AE Half Unit, c. 30 AD.** Upright palm branch, Greek inscription around; date L AΔ (= year 33) / Wreath, mint of Tiberias within (Hendin 517). Also a **Bar Kochba, Year 2**, 133/134 AD., Middle Bronze: Triform cluster of grapes / Palm tree with two clusters of dates; Hebrew across the field (Hendin 708). Inspection suggested. Good lot. Lot of 2 coins. **Coins average Very Fine.**
Estimated Value $300-400

3422 **Judaea. Lot of Assorted Herodian AE's, AD.** All nicely identified in cardboard/cellophane holders, perhaps 20 years ago. Material comprised of common types and some scarcer varieties, being mostly coins of Herod the Great. Also included are 3 coins of Herod Archelaus, and one of Herod Agrippa I. Denominations mostly prutot and and lepta, along with three larger pieces: an 8 Prutot (Hendin 486), a 4 Prutot (Hendin 487), and a 2 Prutot (Hendin 490). Inspection suggested for conditions and surfaces, and accuracy of attribution. Excellent beginner's lot, or some interesting dealer's material. Lot of 15 coins. **Coins range from Fine to Very Fine, a couple less.** LOT SOLD AS IS, NO RETURNS.
Estimated Value $250-400

3423 **Procuratorial Period. Valerius Gratus, 15-26 AD. AE Prutah (Year 4), struck 17 AD. Hen-644.** Vine leaf on branch, inscription. *Reverse:* Kantharos, date in field. Hendin 644. Black to dark green patina, with earthen highlights. Obverse off center, reverse choice. Attractive. **Fine / Choice Very Fine.**. Scarce type.
Estimated Value $35-55

3424 **Judaea. Lot of Small AE's, Procuratorial Period, c. 9-60 AD.** All nicely identified in cardboard/cellophane holders, perhaps 20 years ago. Material comprised of common types and some varieties. Procurators seen: Coponius, Marcus Ambibulus, Valerius Gratus, Pontius Pilate, Antonius Felix, and Porcius Festus. Inspection suggested for conditions and surfaces, and accuracy of attribution. Excellent beginner's lot; including three examples of Pontius Pilate. Lot of 18 coins. **Coins range from Fine to Choice Very Fine, a few lesser.** LOT SOLD AS IS, NO RETURNS.
Estimated Value $300-400

3425 **Judaea. Jewish War, 66-70 AD. AR Shekel (14.14 g.), Year 2, struck 67/68 AD.** Omer cup with pearled rim, base with projections; Palaeo-Hebrew inscription around ("Shekel of Israel"), date above cup. *Reverse:* Pomegranate branch with three fruit; inscription ("Jerusalem the Holy"). Mesh.151; AJC II 260, 8; Hendin 659. Artistic toning, on excellent metal. **Very Fine to Extremely Fine.**
Estimated Value $900-1,000

3426 **Judaea. Jewish War, 66-70 AD. AR Shekel (14.11 g.), Year 3, struck 68/69 AD.** Omer cup with pearled rim, base with projections; Palaeo-Hebrew inscription around ("Shekel of Israel"), date above cup. *Reverse:* Pomegranate branch with three fruit; inscription ("Jerusalem the Holy"). Hendin 662.; AJC II 261, 18a. Attractive, slightly iridescent toning on excellent metal. **Very Fine to Extremely Fine.**
Estimated Value $900-1,000

icollector.com

3427 **Judaea. Lot of Various AE's, Jewish and Bar Kochba Wars**. All nicely identified in cardboard/cellophane holders, perhaps 20 years ago. **Jewish War** includes **Years 2 & 3** amphora prutot; plus Year 4, AE Eighth (Hendin 670). **Bar Kochba** pieces include: **Year 1**: barbarous, yet quite stylish Middle AE (cf. Hendin 678a). And for **Year 3**: typical Middle AE (Hendin 736); Small bronze with kithara (Hendin 735), overstruck on an Antiocene AE; and two usual small AE 18's (Hendin 738, 739). Inspection suggested for conditions and surfaces, and accuracy of attribution. Excellent beginner's lot; a number of the pieces quite attractive for this material. Lot of 8 coins. **Coins average Very Fine**. LOT SOLD AS IS, NO RETURNS.
Estimated Value $400-500

3428 **Bar Kochba Revolt, 132-135 AD. "Eleazar" Small AE, Year 1, 132/133 AD. Hen-681**. Triform cluster of grapes. *Reverse:* Palm tree with two clusters of dates; Hebrew across the field ("Eleazar the Priest"). Hendin 681; cf. Mild. 150 (above coin with O1, but reverse unlisted by Mildenberg). Well centered and struck, on nearly round flan. Good surfaces, with pleasing brown and green patina. **Choice Very Fine**. Rare.
Estimated Value $350-450

3429 **Bar Kochba Revolt, 132-135 AD. AR Denarius or Zuz (3.25 g.), Year 2, struck 133/134 AD. Hen-692**. Palaeo-Hebrew inscription within wreath. *Reverse:* Jug with palm branch at right. Mesh. 183; Hendin 692; Mild. 34 (but with late obverse die state of nos. 26 and 36). Crisp strike on spacious, fairly round flan. Bold profile of Domitian to be seen on obverse; reverse likely Pegasus type (RIC 238). Faint iridescent toning. **Extremely Fine**.
Estimated Value $350-400

3430 **Bar Kochba Revolt, 132-135 AD. AR Sela-Tetradrachm (14.01 g.), Undated, attributed to Year 3, struck 134/135 AD. Hen-711**. Facade of Temple, Ark within, star above. *Reverse:* Lulav, with etrog to left; Hebrew around ("For the freedom of Jerusalem"). Hendin 711; Mild. 86 (O12/R66, only 9 examples cited). Bold strike on flan of excellent metal. Partial profile of perhaps Domitian visible on reverse. Lustrous, under deep, somewhat iridescent toning. Choice coin. **Choice Extremely Fine**. Rare.
Estimated Value $1,500-2,000

3431 **Bar Kochba Revolt, 132-135 AD. AR Sela-Tetradrachm (14.01 g.), Undated, attributed to Year 3, struck 134/135 AD. Hen-711**. Facade of Temple, Ark within, star above. *Reverse:* Lulav, with etrog to left; Hebrew around ("For the freedom of Jerusalem"). Hendin 711; Mild. 79 (O12/R62; reverse die state no. 2; 14 examples cited). Nice round flan, of better metal. Uncertain undertype visible on reverse. Toned. **Very Fine**.
Estimated Value $1,000-1,400

3432 **Bar Kochba Revolt, 132-135 AD. AR Denarius or Zuz (3.28 g.), Undated, attributed to Year 3, 134/135 AD.. Hen-719**. Palaeo-Hebrew inscription within wreath. *Reverse:* Upright palm branch. Mesh. 279; Hendin 719; Mild. 136. Degraded and chipped obverse die (final die state for O19), thus uneven details, but showing a very obvious rear profile of head of Trajan or Hadrian as undertype. Reverse sharp and lustrous. Remains of hoard patina in places. **Extremely Fine**.
Estimated Value $350-400

3433 **Bar Kochba Revolt, 132-135 AD. AR Denarius or Zuz (3.31 g.), Undated, attributed to Year 3, 134/135 AD.. Hen-722**. Palaeo-Hebrew inscription within wreath. *Reverse:* Jug with palm branch at right. Mesh. 202; Hendin 722; Mild. 85. Striking weakness at reverse bottom, otherwise devices bold and full. Excellent metal, with luster, and light multi-colored iridescent toning. Struck on a coin of Vespasian ("IMP VESP." at obverse edge). **Extremely Fine**.
Estimated Value $350-400

3434 **Bar Kochba Revolt, 132-135 AD. AR Denarius or Zuz (3.22 g.), Undated, attributed to Year 3, 134/135 AD.. Hen-725**. Palaeo-Hebrew inscription within wreath. *Reverse:* Two upright trumpets. Hendin 725; Mild. 123. Reverse with diagnostic break at right trumpet. Obverse with part of undertype legend visible -- probably a coin of Trajan. Toned, with some remains of hoard patina. **Extremely Fine**.
Estimated Value $350-400

icollector.com LIVE seek find deal
eBay LIVE

3435 **Bar Kochba Revolt, 132-135 AD. AR Denarius or Zuz (3.22 g.), Undated, attributed to Year 3, 134/135 AD.. Hen-728.** Palaeo-Hebrew inscription within wreath. *Reverse:* Kithara. Hendin 728; Mild. 130. Strike fairly even, if a tad soft, but this allows for a wonderful, complete profile portrait of Hadrian on the obverse. Lustrous, with slight pinkish gray toning. **Extremely Fine.**
Estimated Value $350-400

3436 **Bar Kochba Revolt, 132-135 AD. AR Denarius or Zuz (3.29 g.), Undated, attributed to Year 3, 134/135 AD.. Hen-730.** Triform cluster of grapes. *Reverse:* Two upright trumpets. Mesh. 208; Hendin 730; Mild. 198. Obverse die showing wear, the strike uneven. Brightly lustrous on the reverse. Faint iridescent toning, with a few edge deposits. Traces of coin of Domitian(?) ("CAES VESP.") showing on both sides. **Choice Very Fine to Extremely Fine.**
Estimated Value $350-450

3437 **Bar Kochba Revolt, 132-135 AD. AR Denarius or Zuz (3.31 g.), Undated, attributed to Year 3, 134/135 AD.. Hen-734.** Triform cluster of grapes. *Reverse:* Kithara. Mesh. 209; Hendin 734; Mild. 204 (only 10 examples cited). Obverse strike a bit uneven to one side; the reverse details crisp. Lustrous, with russet to iridescent toning. Uncertain undertype visible on reverse. **Choice Extremely Fine.** Rare.
Estimated Value $350-400

3438 **Judaea, City Coins. Gadara. Lucius Verus, 161-169 AD. AE 24 mm., dated 161/162 AD.** Laureate and cuirassed bust right, viewed slightly from behind. *Reverse:* Laureate bust of youthful Herakles right, wearing lion skin. SNG ANS 1317; Ros. IV, p. 44, 57. Well struck and centered, with stylish workmanship. Handsome bluish-green patina, with earthen areas. **Choice Very Fine.** Scarce.
Estimated Value $500-600

3439 **Judaea, Decapolis. Gadara. Elagabalus, 218-222 AD. AE 30 mm.** Radiate, draped, and cuirassed bust right. *Reverse:* War galley left, dolphin below; ethnic above. Spijkerman, *Decap.* 85 (same dies). Nicely centered, on large round flan. Pleasing deep green and black-brown patina, with earthen highlights. Attractive coin. **Very Fine.**
Estimated Value $550-650

3440 **Judaea. Lot of AE's & Oil Lamp..** A little group of items found in Israel. The coins mostly small serrated AE's of Antiochos IV, plus a couple of late Roman AE 3 - 4's. Along with these, a quite nice Byzantine-era oil lamp in brown terra cotta, with foliate and geometric decoration. Lastly a small "gem" in aqua-colored glass. Inspection suggested. A fun lot for the novice Biblical collector. Lot of 10 pieces. **Coins range from Good to Very Fine.**
Estimated Value $125-200

3441 **Achaemenid Persia. Time of Darius I - Xerxes II, c. 485-420 BC. Gold Daric (8.30 g.).** Persian king or hero in kneeling-running pose right, holding spear and bow. *Reverse:* Incuse punch. Carradice Type III-b, Group A/B; BMC Arabia pl. XXIV, 26; SNG Cop. 274. Crisply struck from fresh dies. The recesses brightly lustrous. **About Extremely Fine.**
Estimated Value $1,500-1,600

3442 **Achaemenid Empire. Time of Xerxes I-Artaxerxes I, c. 475-420 BC. AR siglos (5.39 g.).** King or Royal Hero in kneeling-running pose right, holding spear and bow. *Reverse:* Irregular incuse punch. Carradice Type III-b, group A/B (pl. XIII, 27). Well centered, sharp strike, on good metal. Attractive toning. Pleasing example, getting harder to find these days. **Nice Very Fine.**
Estimated Value $150-250

icollector.com LIVE
seek find deal

3443 **Sasanian Kingdom. Queen Boran, c. 630/631 AD. AR drachm (3.61 g.), dated RY 3 (631 AD.).** Draped bust of queen, head right, with elaborate crown; monogram left. *Reverse:* Twin attendants flanking fire altar, star and crescent at flames; SK mint. Göbl I/1; Alram 926. Nice strike on excellent metal. Overall attractive and problem free. Lightly toned. **Choice Very Fine.** Rare.
Estimated Value $450-550

3444 **Ancient Coin Lot, in Silver and Bronze, c. 336 BC. - 38 AD.** Earliest, an **Alexander the Great** AR Tetradrachm of usual type, Byblos mint, c. 330-320 BC (Price 3426d). Also: Syria, **Antiochos VII**, AE 14 of Jerusalem, c. 132-130 BC.: Anchor / Lily (Hendin 451). An AE 12, Judean(?), Macedon(?), Seleucid(?): Crested helmet / Aplustre. Also, **Divus Augustus**, AE As: Altar reverse (Sear II 1789). **Nero**, AE As: Victory reverse (Sear II 1976). **Hadrian**, AE As: Fides reverse (Sear II 3680). Lastly, a Crusader's Silver Denier of **Boemund IV**, 1201-1235: Helemeted head / Cross. Close inspection recommended due to variety of surfaces and preservation. Some decent material. The Zeus on the tetradrachm outstanding. Lot of 7 coins. **Coins average Very Fine, plus or minus.**
Estimated Value $400-500

Roman Coinage

3445 **Roman Republic. Lot 2 AR Denarii, 83 and 67 BC.** C. Norbanus, 83 BC.; Diademed head of Venus right / Prow stem, fasces, caduceus, corn ear (Craw. 357/1a). Also, C. Calpurnius L.f. Frugi, 67 BC; Head of Apollo right, eagle head at left / Nude horseman galloping right, retrograde C beneath name (RSC Calpurnia 24aa). First coin with tiny banker's mark at neck. Second, choice, with bold high refief portrait, and very lustrous. Very good lot; both lightly toned. Lot of 2 coins. **First, Near Extremely Fine; second, Choice Extremely Fine.**
Estimated Value $350-400

3446 **Julius Caesar, d. 44 BC. AR Denarius, Spanish military mint, 46 BC.** Diademed head of Venus right / Gallia and captive beneath tropaeum (Craw. 468/1; RSC 13). Also, two other period denarii. **Mark Antony** Legionary Denarius; LEG II: Gallery right / Eagle and standards (RSC 27, with banker's mark). Lastly, **L. Livineius Regulus**, 42 BC.: Bare head right / Curule chair, facses on either side (Craw. 494/31; RSC Livineia 8). All with fine old collection toning. Lot of 3 coins. **Coins average Very Fine.**
Estimated Value $450-600

3447 **Lot of Three Julio-Claudian AR Denarii, c. 47 BC. - 37 AD.** Included: **Julius Caesar**, African mint: Venus / Aeneas & Anchises (Sear II 1402). And, **Augustus**, 19 BC.: Round buckler flanked by aquilia and standard (Sear II 1633). And a "Tribute Penny" of **Tiberius**: Bust right / Livia enthroned right (Sear II 1763). Caesar with light banker's mark, otherwise all are solid pieces, two with deep old collection toning. Good beginner's lot. Lot of 3 coins. **Coins average Very Fine.**
Estimated Value $550-650

3449 **Augustus, 27 BC.-14 AD. Lot of Two AR Denarii, c. 19-18 BC.** Earliest, Colonia Patricia(?), 19 BC.: Bare head right / Oak wreath, inscription above and below (RIC 75a; RSC 215). Also, 19-18 BC., Nemausas(?): Laureate head right / Altar, inscribed in three lines (RIC 54a; RSC 104). Both well struck, on good metal, and with attractive old toning. Each with modest banker's mark. A very nice pair; the laureate portrait in especially fine style. Lot of 2 coins. **Coins average a nice Very Fine.**
Estimated Value $450-550

icollector.com LIVE
eBay

Enlargement

450 **Augustus, 27 BC-14 AD. Gold Quinarius (3.86g), uncertain Spanish mint (Colonia Patricia?), struck c. 18-16 BC.** Bare head of Augustus right; AVG - VST. *Reverse:* Victory standing on globe right, holding aequilia up while holding branch down. RIC 121 (same reverse die); BMCRE 424. Small ancient edge nick at one o'clock. Residual luster in the recesses. **Very Fine.** Very Rare.
Estimated Value $1,750-2,500

451 **Agrippina Senior, wife of Germanicus, d. 33 AD. AE Sestertius, Rome, struck under Claudius, 42 AD.** Draped bust right. *Reverse:* Large SC at center, inscription around. RIC 102; BMCRE 219. A trifle softly struck, but profile fine, and mostly untouched surfaces. A pleasing "natural" example of this very popular coin.
Estimated Value $850-1,050

452 **Caligula, 37-41 AD. AE Sestertius, Rome mint, 40-41 AD..** Laureate head left of Gaius. *Reverse:* Four-line inscription within wreath. RIC 53 [as R2]; cf. BMC plate 29, 13. Medium green highlights over golden undertones. **Very Fine.**
Estimated Value $850-1,100

High Grade Sestertius of Claudius

3454 **Claudius, 41-54 AD. AE Sestertius, Rome, struck 41-42 AD.** Laureate head right. *Reverse:* Spes advancing left, lifting up hem, holding out flower with one hand; SPES AVGVSTA, SC. RIC 99; BMCRE 124. Very minor flatness to torso of Spes, otherwise a wonderfully crisp strike on a choice, very round flan. Green-black patina, with some earthen highlights. **Extremely Fine.**
Estimated Value $2,500-3,000

Rare Port of Ostia Sestertius

3455 **Nero, 54-68 AD. AE Sestertius, Rome mint, struck 64 AD.** Laureate bust of Nero right, aegis at shoulder. *Reverse:* Port of Ostia with eight ships within the harbor, at the top a statue of Neptune, below is a reclining figure of Tiber, holding a rudder and dolphin; AVGVST SPQR OST SC. RIC 178; BMCRE 131; C. 38. Fine crisp strike, the ships beautifully detailed. Pleasing green-black, green, brown and red patina. Excellent example of this popular rarity. **About Extremely Fine / Extremely Fine.**
Estimated Value $5,000-6,000

Allatini Collection: Naville Ars Classica, 1928, lot 13..

Aureus of Titus, Calico Plate Coin

3457 **Titus, 79-81 AD., as Caesar. Gold Aureus (7.27 g.), Rome mint, struck 73-74 AD.** Laureate head of Titus right. *Reverse:* Circular shrine of Vesta, on the Palatine hill, statue of Vesta within; VESTA. RIC 180; C. --; Calico 793 (this coin). Crisply struck, with very good portrait. Some edge marks. **Nearly Extremely Fine.**
Estimated Value $4,000-5,000

icollector.com LIVE

Splendid Boscoreale Aureus of Titus

Enlargement

3458 **Titus, 79-81 AD. Gold Aureus (7.38 g.), Rome, struck 76 AD.** Laureate head of Titus right, with lightly bearded face. *Reverse:* Cow standing right; COS V. RIC 188; Calico 734. Stylish, bold relief portrait. Lustrous, the fields especially so, under fine reddish brown Boscoreale toning. A very choice coin. **Choice Extremely Fine.**
Estimated Value $9,000-10,000

NAC 24 (12-05-06), lot 52..

Domitian, 81-96 AD. , as Caesar. Gold Aureus (7.19g); Rome, struck 77-78 AD

Enlargement

3459 **Domitian, 81-96 AD., as Caesar. Gold Aureus (7.19g), Rome, struck 77-78 AD.** Laureate head of Domitian right. *Reverse:* She-wolf left, suckling Romulus and Remus, boat below; COS V. RIC 241; BMCRE 237-239; Calico 820. Choice strike on ample flan. A few scattered trivial marks, otherwise sharp and very lustrous. Excellent youthful portrait of Domtian. **Extremely Fine.**
Estimated Value $6,000-7,000

3460 **Trajan, 98-117 AD. Lot of 2 AE Sestertii, 101 and 107 AD.** Both with laureate head right. Earliest, 101-102 AD; Concordia left, with double cornucopiae, altar at feet (RIC 430). Other, 107 AD.: Drapery at Trajan's shoulder / Roma standing left, kneeling Dacian at her feet left (RIC 486; Sear II 3194). First, attractive surfaces and nice green patina. Second, very sharp strike, but rough surfaces and scrape on rim. Inspection suggested. Lot of 2 coins.
Estimated Value $375-475

Knobloch Collection, Stacks 5-80, lot 485, for first coin.

3462 **Hadrian, 117-138 AD. AE Sestertius, Rome mint, struck 119 AD.** Laureate bust right, drapery at one shoulder, band at other.*Reverse:* "Libertas Restituta": Hadrian seated left on platform, extanding hand to woman with child in arm and one at feet. RIC 568; BMCRE 1160. Well struck and perfectly centered, on very round flan. Fields show some light smoothing, but choice dark olive-brown patina, with interesting pictorial reverse. **Choice Very Fine.** Rare.
Estimated Value $600-800

Knobloch Collection, Stacks 5-80, lot 572..

icollector.com LIVE
ebay LIVE

Elegant Aureus of Lucilla

Enlargement

3464 **Lucilla, daughter of Marcus Aurelius; wife of Lucius Verus. Gold Aureus (7.28 g.), Rome, struck c. 169-183 AD.** Draped bust of Lucilla right. *Reverse:* Venus, draped, stands left, holding scepter and apple; VENVS. RIC 783; Calico 2218; cf. NAC Auktion 24 (12-05-06), lot 114 & 115, all coins from the same dies as this one. Sharp full strike, with fine high relief portrait. Pleasing brownish toning, mostly on obverse. **Extremely Fine.** Scarce.
Estimated Value $7,000-8,000

Rare "Festival Aureus" of Constantine

Enlargement

3466 **Constantine I, 307-337 AD. Gold Festival Aureus (5.23 g.), Trier mint, struck c. 313-315 AD.** Laureate head of Constantine right. *Reverse:* Victory standing frontal, holding up a circular shield, inscribed X / X X; VICTORIBVS AVGG NN VOTIS, in exergue, PTR. RIC 10. Sharply struck, and perfectly centered on very round flan. Trivial rim graze at 5 o'clock. Otherwise, a very handsome coin with unusual reverse. **Choice Extremely Fine.** Extremely Rare. The denomination equal to about 1-1/4 solidi. Only two other examples listed in RIC, at weights of 5.10 and 5.36 grams.
Estimated Value $6,000-7,000

3468 **Constantius II, 337-361 AD. Gold Solidus (4.51 g.). Sirmium mint, struck 351-355 AD.** Diademed, helmeted and cuirassed bust of Constantius II facing, holding spear and shield having horseman and foe motif. *Reverse:* Roma and Constantinopolis seated facing, both supporting shield inscribed VOT / XXX / MVLT / XXXX; GLORIA REIPVBLICAE; SIRM C below, pellet at left. RIC 4; Fr-866. Sharply detailed strike. A few marks. Evidence of mounting at 12 o'clock on rim. **Choice Very Fine.**
Estimated Value $750-900

3469 **Arcadius, 383-408 AD. Gold Solidus (4.45 g.), Constantinople mint, c. 397-402 AD.** Helmeted three-quarter facing bust, holding spear over shoulder and shield decorated with horseman and foe. *Reverse:* Constantinopolis enthroned frontal, with sceptre and Victory on globe; CONCORDI-A AVGGA, CONOB in exergue. RIC 7; Depeyrot 55/1. Well centered, sharp strike. Light grafitti both sides. Very lustrous. **Choice Very Fine.**
Estimated Value $300-400

3470 **Arcadius, 383-408 AD. Gold Solidus (4.42 g.), Constantinople mint, c. 397-402 AD.** Helmeted three-quarter facing bust, holding spear over shoulder and shield decorated with horseman only. *Reverse:* Constantinopolis enthroned frontal, with sceptre and Victory on globe; CONCORDI-A AVGGS, CONOB in exergue. RIC 7 var. Well centered, sharp strike. Minor grafitti on obverse. Very lustrous, in attractive style. **Choice Very Fine.**
Estimated Value $300-400

3471 **Honorius, 393-423 AD. Gold Solidus (4.36g), Thessalonica mint, struck c. 388-393 AD.** Draped and cuirassed bust right, wearing pearl diadem. *Reverse:* Constantinopolis enthroned facing, head right, holding scepter and globus, prow at foot; CONCORDI - AVGGG; COMOB. RIC 64g (R-4). Tiny ancient mark on cheek, otherwise well struck and sharp, with residual luster and faint brownish tone. Perhaps struck from Constantinoplitan dies. The M in COMOB very obviously engraved over a larger N. Interesting coin. **About Extremely Fine.** Very Rare.
Estimated Value $850-1,050

icollector.com LIVE seek find deal

3472 **Honorius, 393-423 AD. Gold Solidus (4.47 g.), Constantinople mint, c. 397-402 AD.** Helmeted three-quarter facing bust, holding spear over shoulder and shield decorated with horseman and foe. *Reverse:* Constantinopolis enthroned frontal, with sceptre and Victory on globe; CONCORDI-A AVGGE, CONOB in exergue. RIC 8. Well centered, sharp strike. Grafitti on obverse. Very lustrous. Pleasant style. **Very Fine plus.**
Estimated Value $300-400

3473 **Honorius, 393-423 AD. Gold Solidus (4.38 g.), Constantinople mint, c. 397-402 AD.** Helmeted three-quarter facing bust, holding spear over shoulder and shield decorated with horseman and foe. *Reverse:* Constantinopolis enthroned frontal, with sceptre and Victory on globe; CONCORDI-A AVGGI, CONO[B] in exergue. RIC 8. Well centered, sharp strike. Light grafitti on reverse. Very lustrous. Elegant style. Interestingly the the B in CONOB looks as if it has been "erased" on the die. **Very Fine plus.**
Estimated Value $300-400

3474 **Honorius, 393-423 AD. Gold Solidus (4.34 g.), Constantinople mint, c. 397-402 AD.** Helmeted three-quarter facing bust, holding spear and shield / Constantinopolis enthroned frontal, holding sceptre and Victory; RIC X, 8. And another Solidus, Sirmium mint, 393-395 AD.: Diademed, draped, and cuirassed bust right / Emperor in military attire, foot on captive; RIC IX, 14d. Both sharply struck and very lustrous. Each with some grafitti. Second coin with scrape to jaw of portrait. Lot of 2 coins. **First coin Choice Very Fine; second, Very Fine.**
Estimated Value $350-500

3475 **Honorius, 393-423 AD. Gold Solidus (4.33 g.), Rome mint, c. 404, 407-408 AD.** Diademed, draped, and cuirassed bust right. *Reverse:* Emperor in military attire right, foot on captive;VICTORI - AAVGGG; R-M, COMOB. RIC X, 1254; C. 44. Sharply struck and very lustrous. Faint grafitti on obverse. **Choice Very Fine.**
Estimated Value $300-400

3476 **Theodosius II, 402-450 AD. Gold Solidus (4.41 g.), Thessalonica mint, c. 424-430(?) AD.** Helmeted three-quarter facing bust, with spear, and shield decorated with horseman and foe. *Reverse:* Emperor in military attire, holding standard and globus cruciger, star at left; GLOR ORVI - S TERRAR, TESOB in exergue. Boldly struck and lustrous, the reverse art eye-catching. The obverse with interesting looking grafitti, rather resembling a abbreviated religious inscription, perhaps in the manner of CNG 69, lot 1775. A good research piece. **Very Fine plus.** Rare.
Estimated Value $400-500

3477 **Valentinian III, 425-455 AD. Gold Solidus (4.27 g.), uncertain Western Mint, c. 425-435 AD.** Bust of Valentinian III left, wearing pearl diadem and consular robes, holding mappa and cross-tipped scepter; DN PLA VALENTI - NIANVS P - F AVG. *Reverse:* Two nimbate emperors of equal size stand facing in consular robes, holding mappa and globus cruciger; VICTO - RIA - AVGGG, COMOB in exergue. RIC --. Sharply struck, the obverse die showing several cuds about the periphery. Flan a little wavy in spots. Brown toning in the recesses. **A nice Very Fine plus.** Extremely Rare, Unique? While this reverse type is unlisted in RIC, nevertheless the style compares well with those of normal Imperial issues struck in the western portion of the Empire. That this might be a Gallic imitation, the likelihood seems small -- the consular issues are not a normal type seen in the barbarian imitations.
Estimated Value $1,000-1,500

Byzantine & Other Coinage

3478 **Anastasius I, 491-518 AD. Gold Solidus (4.52 g), Constantinople mint, struck 491-498 AD.** Bust three-quarters facing, helmeted and cuirassed, holding spear and shield. *Reverse:* Victory standing left, holding long jeweled cross, star at right. Officina H. SBC 3; DOC 3c. Very lustrous. **Extremely Fine.**
Estimated Value $550-700

icollector.com LIVE
eBay LIVE

479 **Byzantine Empire. Justinian I, 527-565 AD. Gold Solidus (4.48 g.), Constantinople, struck 545-645 AD.** Diademed, helmeted and cuirassed bust facing / Angel facing, holding Chi-Rho staff and globus cruciger; SBC 140. Also a **Gold-Electrum Histamenon Nomisma (4.28 g.), of Michael VII, Ducas:**,Christ enthroned facing / Half figure of Michael facing, with labarum; SBC 1869. Coins with considerable residual luster. Lot of 2 coins. **Coins average Very Fine.**
Estimated Value $400-500

480 **Justinian II, 1st Reign, 685-695 AD. Gold Solidus (4.16 g.), Constantinople mint.** Crowned and draped bust facing, holding globus cruciger. *Reverse:* Cross potent on three steps. Officina Θ. SBC 1245; Hahn 4. Sharp strike. Lustrous, with very pleasant portrait. **Extremely Fine to About Uncirculated.** Very Rare; only three coins known for this officina.
Estimated Value $1,100-1,300

481 **Byzantine Empire. John II Comnenus, 1118-1143 AD. Gold Hyperpyron (4.37g), Constantinople mint.** Christ enthroned facing, holding Gospels. *Reverse:* Facing half-length figures of John and the Virgin, holding between them a patriarchal cross. SBC 1938; Hendy pl. 9, 1-3. **Very Fine.**
Estimated Value $275-375

The Emile A. Tartakow Collection.

3482 **Byzantine Empire. Manuel I Comnenus, 1143-1180 AD. Gold Hyperpyron, Constantinople.** Nimbate bust of unbearded Christ facing, hand raised in benediction. *Reverse:* Manuel standing facing, holding labarum and patriarchal globus, *Manus Dei* above. SBC 1956; BMC 1-13. Well struck portrait of Christ; some minor peripheral flatness to reverse. Highly lustrous. **ICG graded AU-50.**
Estimated Value $350-450

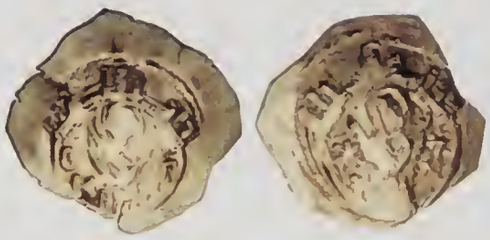

3483 **Byzantine Empire. Andronicus II Palaeologus, 1282-1328 AD., with Michael IX.. Lot of Two Base Gold Hyperpyrons, Constantinople, struck 1294-1303 AD.** Facing nimbate bust of Mary *Orans*, within city walls of six towers. *Reverse:* Christ blessing Andronicus and Michael, all facing. SBC 2396. Weights: 3.37 g.; and one, unusually heavy at 3.98 g. Coins basically as struck, with lustrous fields; one with typical flan splits. Lot of 2 coins. **Coins average Choice Very Fine for issue.**
Estimated Value $350-450

Splendid Ostrogothic Gold of Theodoric

3484 **Ostrogoths.Theodoric, 493-526 AD. Gold Solidus (4.37 g.), Rome or Ravenna mint, struck c. 518-527 AD.** Struck in the name of Justin I. Diademed, helmeted, and cuirassed bust, three-quarters facing, holding spear and shield with horseman and foe device. *Reverse:* Victory standing left, holding jeweled long cross, star at left; VICTORI - A AVGGG A, CONOB. Arslan 36 (obverse die only); cf. BMC p. 48, 12 (COMOB instead of CONOB); MIB 24. Beautifully struck, the obverse of especially fine style. Softly to brightly lustrous. A very choice example of this coinage. **Superb, Virtually Mint State.** Very Rare.
Estimated Value $2,000-2,500

icollector.com LIVE seek find deal

3485 **Visigoths. Psuedo-Imperial Issues. Gold Solidus (4.38 g.), 6th century AD.** Struck in the name of Justinian I, his solidus type: SBC 137. Diademed, helmeted, and cuirassed bust facing, holding spear and shield with horseman device. *Reverse:* Angel standing facing, holding long cross and globus cruciger, star at right; blundered inscription. Cf. MEC I, nos. 190, 191, but different reverse type. Well struck and sharp, in fetching Germanic style. Die chip and small ancient graze visible in reverse fields. **Extremely Fine**. Interesting and Rare.
Estimated Value $2,000-2,500

World Gold Coins

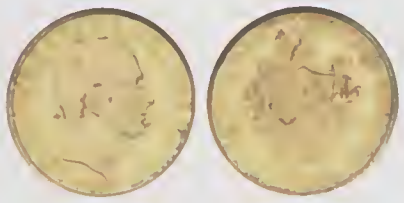

3486 **Albania. 20 Francs, 1938-R**. Fr-14; KM-22. Zog I. On his wedding. **NGC graded MS-64.**
Estimated Value $500-600

Ex Eliasberg.

3487 **Alderney. 2 Pounds, 1995**. KM-13b. Queen Elizabeth II. Islander's Return. Queen right. *Reverse:* Steamship. Mintage of only 250 pieces struck. **NGC graded Proof 68 Ultra Cameo.**
Estimated Value $800-1,000

3488 **Armenia. 100,000 Drams, 1999**. KM-102. National arms. *Reverse:* Noah's descent from Mt. Ararat. Mintage of 1000 pieces. **NGC graded Proof 69 Ultra Cameo.**
Estimated Value $350-400

3489 **Australia. Sovereign, 1858**. Fr-10; KM-4. Victoria, 1837-1901. Sydney Mint. Laureate young bust of Queen facing left, with braided hair. *Reverse:* Wreath encompasses word AUSTRALIA with SYDNEY MINT above and ONE SOVEREIGN below. The early Sydney Sovereigns are difficult to fine in high grade and are keenly collected. Bright and lustrous with a light golden tinge. **NGC graded AU-55.**
Estimated Value $1,000-1,200

3490 **Australia. Sovereign, 1867**. Victoria, 1837-1901. Sydney Mint. Laureate young bust of Queen facing left, with braided hair. *Reverse:* Wreath encompasses word AUSTRALIA with SYDNEY MINT above and ONE SOVEREIGN below. Another high grade piece, with nice surfaces and good eye appeal. **NGC graded AU-58.**
Estimated Value $500-700

3491 **Australia. Sovereign, 1881-M**. Fr-16; KM-7. Victoria. Young head of Queen Victoria with hair in 'bun'*Reverse:* St. George and dragon. **NGC graded AU-55.**
Estimated Value $200-250

3492 **Australia. Sovereign, 1884-M**. Fr-12; KM-6. Victoria. Young head of Queen Victoria with hair in 'bun'*Reverse:* Crowned shield. **NGC graded MS-61.**
Estimated Value $350-400

icollector.com LIVE
eBay LIVE

3493 **Australia. Sovereign, 1885-M.** S.3854; KM-6. Victoria. Melbourne mint. Young portrait of Queen with hair in 'bun'facing left. *Reverse:* Crowned shield. M below shield. A pristine piece shimmering with full original luster. Rarely seen in the highest grades. **NGC graded MS-64.**
Estimated Value $850-950

3494 **Australia. Sovereign, 1886-S.** S.3855; KM-6. Victoria. Sydney mint. Young portrait of Queen with hair in 'bun'facing left. *Reverse:* Crowned shield. S below shield. Lots of luster, and a very high grade for this scarce colonial sovereign. **NGC graded AU-55.**
Estimated Value $500-600

3495 **Australia. Lot of Sovereign's, 1902-M.** Fr-33; KM- 15. Edward VII. All with original mint fresh luster. Lot of 10 coins. **Uncirculated.**
Estimated Value $1,100-1,300

3496 **Australia. Lot of Sovereign's, 1902-M.** Fr-33; KM- 15. Edward VII. All with original mint fresh luster. Lot of 10 coins. **Uncirculated.**
Estimated Value $1,100-1,300

3497 **Australia. Lot of Sovereign's, 1902-M.** Fr-33; KM- 15. Edward VII. All with original mint fresh luster. Lot of 10 coins. **Uncirculated.**
Estimated Value $1,100-1,300

3498 **Australia. Sovereign, 1902-M.** Fr-33; KM-15. Edward VII. Head right. *Reverse:* St George slaying dragon. Original and lustrous. Lot of 5 coins. **NGC graded All, MS-62.**
Estimated Value $550-600

3499 **Australia. Sovereign, 1902-M.** Fr-33; KM-15. Edward VII. Head right. *Reverse:* St George slaying dragon. Original and lustrous. Lot of 5 coins. **NGC graded All, MS-61.**
Estimated Value $500-550

3500 **Australia. Sovereign, 1902-M.** Fr-33; KM-15. Edward VII. Head right. *Reverse:* St George slaying dragon. Original and lustrous. Lot of 5 coins. **NGC graded All, MS-61.**
Estimated Value $500-550

3501 **Australia. Sovereign, 1902-M.** Fr-33; KM-15. Edward VII. Head right. *Reverse:* St George slaying dragon. Original and lustrous. Lot of 4 coins. **NGC graded One, MS-60, and three pieces MS-61.**
Estimated Value $400-450

3502 **Australia. Platinum 50 Dollars, 1988.** KM-110.500 ounce. Elizabeth II. *Reverse:* Koala. With wood case of issue. **Choice Brilliant Proof.**
Estimated Value $600-700

3503 **Australia. 500 Dollars, 1991.** KM-150. Elizabeth II. *Reverse:* Red Kangaroo. Mintage of only 491 pieces struck. **NGC graded Proof 69 Ultra Cameo.**
Estimated Value $1,250-1,500

3504 **Austria. Ducat, 1843-E.** KM-2262. Ferdinand I. **Extremely Fine.**
Estimated Value $100-125

3505 **Austria. 100 Kronen, 1923.** Fr-518; KM-2831. Mintage of only 617 pieces struck. Large eagle. *Reverse:* Value in circular wreath. Minor hairlines. Lovely cameo contrast. Rare. **NGC graded Proof 62 Cameo.**
Estimated Value $2,000-2,500

3506 **Austria. 100 Schillings, 1926.** Fr-520; KM-2842. Eagle. *Reverse:* Value between branches. **Choice Brilliant Uncirculated.**
Estimated Value $400-500

icollector.com

3507 **Austria. 100 Schillings, 1927.** Fr-520; KM-2842. Eagle. *Reverse:* Value between branches. **PCGS graded MS-64.**
Estimated Value $400-500

Ex Pittman.

3508 **Austria. 100 Schillings, 1927.** Fr-520; KM-2842. Eagle. *Reverse:* Value between branches. **Choice Brilliant Uncirculated.**
Estimated Value $400-500

3509 **Austria. 100 Schillings, 1931.** Fr-520; KM-2842. Eagle. *Reverse:* Value between branches. **Choice Brilliant Uncirculated.**
Estimated Value $400-500

3510 **Austria. Bullion Gold Lot:.** 4 Ducats, 1915; Ducat, 1915; 20 Corona, 1915 (2 pieces); 10 Corona, 1912; 4 Florin, 1892. Restrikes: Hungary: 10 Korona, 1904 and 20 Korona, 1892. Lot of 8 coins. **Almost Uncirculated to Uncirculated.**
Estimated Value $675-725

3511 **Bahamas. 250 Dollars, 1987.** Fr-42; KM-121. Elizabeth II. *Reverse:* Queen Isabella and Columbus. Mintage of only 100 pieces. **Proof 68 Ultra Cameo.**
Estimated Value $800-1,000

3512 **Bahrain. 10 Dinars, 1968.** KM-M1. Isa Bin Salman. Bust left. Struck to commemorate the establishment of Isa town. **NGC graded MS-62.**
Estimated Value $350-380

3513 **Bahrain. 50 Dinars, 1978.** KM-11. 50th Anniversary of Bahrain Monetary Agency. **NGC graded Proof 62 Ultra Cameo.**
Estimated Value $350-380

3514 **Barbados. 100 Dollars, 1975.** KM-18. 350th Anniversary - The English Ship - Olive Blossom. **Brilliant Proof.**
Estimated Value $50-70

3515 **Barbados. 100 Dollars, 1983.** KM-38. Neptune, God of the Sea. Mintage of 484 pieces. **NGC graded Proof 69 Ultra Cameo.**
Estimated Value $175-225

icollector.com LIVE seek find deal
eBay LIVE

3516 **Belgium. 2 Souverain d'or, 1647.** Fr-105; Delm-169. Antwerp mint. Philippe IV of Spain, 1621-1665. Crowned bust right. *Reverse:* Crowned arms. Light hairlines in the fields, traces of luster. **Extremely Fine.**
Estimated Value $2,200-2,500

Rare 1848 25 Francs

3517 **Belgium. 25 Francs, 1848.** Fr-405; KM-13.1. Leopold I, 1831-1865. Small plain head right. *Reverse:* Crowned arms. Rare. **NGC graded MS-63.**
Estimated Value $2,500-3,000

3518 **Belgium. 20 Francs, 1882.** Fr-412; KM-37. Leopold II. Lot of 2 coins. **NGC graded Both pieces, MS-64.**
Estimated Value $250-300

3519 **Bénin. 30,000 Francs, 1992.** KM-29. National arms. *Reverse:* Map in radiant sun. Estimate mintage of only 100 pieces struck. **NGC graded Proof 64 Ultra Cameo.**
Estimated Value $500-600

3520 **Belize. 250 Dollars, 1978.** KM-56. Jaguar. **NGC graded Proof 69 Ultra Cameo.**
Estimated Value $175-225

3521 **Belize. 250 Dollars, 1978.** KM-56. Jaguar. **NGC graded MS-69.**
Estimated Value $175-225

3522 **Biafra. 10 Pounds, 1969.** Fr-2; KM-10. Second Anniversary of Independence. Mintage of 3,000 pieces. Arms. *Reverse:* Eagle. **NGC graded Proof 63 Ultra Cameo.**
Estimated Value $600-750

3523 **Bolivia. 8 Escudos, 1832- JL (Potosi).** Fr-21; KM-99. Uniformed bust of Bolivar. *Reverse:* Arms. Flan flaws on bust. Lustrous. **ICG graded EF-45.**
Estimated Value $1,100-1,300

3524 **Bolivia. 8 Escudos, 1832-JL (Potosi).** Fr-21; KM-99. Unformed bust of Bolivar. *Reverse:* Arms of the Republic. **About Very Fine.**
Estimated Value $400-500

icollector.com LIVE

3525 **Botswana. 150 Pula, 1978.** KM-13. Wildlife. *Reverse:* Brown Hyaena. Mintage of 219 pieces. **NGC graded Proof 68 Ultra Cameo.**
Estimated Value $700-900

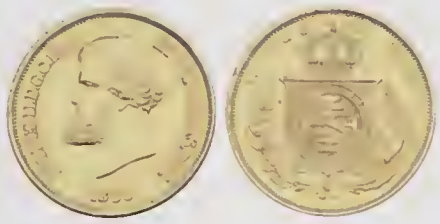

3526 **Brazil. 10,000 Reis, 1856.** Fr-122; KM-467. Pedro II, 1831-1889. Bearded older head left. *Reverse:* Imperial arms. **Choice About Uncirculated.**
Estimated Value $275-325

3527 **Brazil. 10,000 Reis, 1899.** Fr-125; KM-496. Mintage of only 238 pieces struck. Liberty head. *Reverse:* Arms of the Republic. **NGC graded MS-62.**
Estimated Value $1,200-1,500

Ex Elisaberg Collection.

3528 **British Virgin Islands. 100 Dollars, 1975.** KM-7. Royal Tern. **NGC graded MS-65.**
Estimated Value $120-140

3529 **British Virgin Islands. 100 Dollars, 1984.** KM-39. Flora - Ginger Thomas. Mintage of only 25 pieces. **NGC graded Proof 67 Ultra Cameo.**
Estimated Value $350-450

3530 **Bulgaria. 100 Leva, 1894-KB.** Fr-2; KM-21. Ferdinand, 1887-1918. Head left. *Reverse:* Arms. Mintage 2,500 pieces. Moderate surface bag marks. Scarce one year type. **NGC graded MS-60.**
Estimated Value $1,200-1,500

3531 **Bulgaria. 100 Leva, 1912.** KM-34 type. Ferdinand I. Declaration of Independence. Official Restrike. **Brilliant Proof.**
Estimated Value $700-900

3532 **Bulgaria. 20 Leva, 1912.** KM-33 type. Ferdinand I. Declaration of Independence. Official Restrike. **Brilliant Proof.**
Estimated Value $200-300

3533 **Burma. 1, 2 and 4 Mu, 1970-1971.** KM-Bruce X#3-5. Patriotic Liberation Army issues. Union of Burma Government. Lot of 3 coins. **Brilliant Uncirculated.**
Estimated Value $400-500

icollector.com LIVE seek find deal
eBay LIVE

3534 **Burundi. Essai 100 Francs, 1962.** As KM-5, not listed as Essai. Burundi Independence. **NGC graded Proof 63 Cameo.**
Estimated Value $600-700

3535 **Cameroun. 1000 Francs, 1970.** KM-18. 10th Anniversary of Independence. El Haj Ahmadou Ahijo, President head left. **NGC graded Proof 67 Ultra Cameo.**
Estimated Value $60-80

3536 **Canada. Sovereign, 1918-C.** Fr-2; KM-20. George V. **NGC graded MS-62.**
Estimated Value $175-200

3537 **Canada. Sovereign, 1918-C.** Fr-2; KM-20. George V. **NGC graded MS-62.**
Estimated Value $175-200

3538 **Canada. 20 Dollars, 1967.** KM-71. Centennial. **Brilliant Proof.**
Estimated Value $275-300

3539 **Canada. 100 Dollars: 1976, 1977, 1978, 1979.** KM-116, 119, 122, 126. All in original boxes. Lot of 4 coins. **Brilliant Proof.**
Estimated Value $1,000-1,200

3540 **Canada. 100 Dollars: 1980, 1982, 1983, 1984.** KM-129, 137, 139, 142. All in original boxes. Lot of 4 coins. **Brilliant Proof.**
Estimated Value $1,000-1,200

3541 **Canada. 100 Dollars, 1981.** KM-131. National anthem. All in original boxes. Lot of 5 coins. **Brilliant Proof.**
Estimated Value $1,200-1,400

3542 **Canada. 100 Dollars, 1982.** KM-137. New Constitution. All in original boxes. Lot of 5 coins. **Brilliant Proof.**
Estimated Value $1,200-1,400

3543 **Canada. 100 Dollars, 1986.** KM-152. Peace. All in original boxes. Lot of 4 coins. **Brilliant Proof.**
Estimated Value $1,000-1,200

3544 **Cape Verde. 2500 Escudos, 1976.** KM-14. First Anniversary of Independence. **NGC graded Proof 66 Ultra Cameo.**
Estimated Value $175-225

3545 **Cayman Islands. 100 Dollars, 1988.** KM-97. 500th Anniversary of Columbus Discovery of America. Mintage of 380 pieces. **NGC graded Proof 68 Ultra Cameo.**
Estimated Value $300-350

3546 **Central African Republic. 10,000 Francs, 1970.** Fr-2; KM-4. 10th Anniversary of Independence. Bust of President Jean Bedel Bokassa. *Reverse:* UN symbol. Three female heads. **NGC graded Proof 64 Ultra Cameo.**
Estimated Value $600-700

3547 **Chad. 10,000 Francs, ND (1970).** Fr-2; KM-11. Bust of General De Gaulle. *Reverse:* Arms above cross of Lorraine. Mintage of 4,000 pieces struck. On 10th anniversary of Independence. **NGC graded Proof 62 Ultra Cameo.**
Estimated Value $600-700

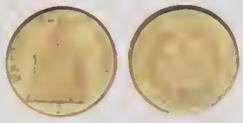

3548 **Chile. Peso, 1873.** Fr-48; KM-140. Liberty standing at altar. *Reverse:* Value in wreath. Choice little piece. **NGC graded MS-65.**
Estimated Value $125-175

Ex Hammel Sale..

3549 **Chile. 100 Pesos, 1926.** KM-170. One year type. Light surface marks. **Brilliant Uncirculated.**
Estimated Value $300-350

icollector.com LIVE seek find deal

3550 **Chile. 50 and 100 Pesos, 1962.** KM-169, 175. Liberty head left. Lot of 2 coins. **Brilliant Uncirculated.**
Estimated Value $450-500

3551 **Colombia. 8 Escudos, 1815-NR JF.** Fr-60; KM-66.1. Ferdinand VII. Bust of Charles IV right. *Reverse:* Crowned arms with Golden Fleece Collar. Moderate handling marks. **Fine.**
Estimated Value $500-600

3552 **Colombia. 8 Escudos, 1820-NR JF.** Fr-60; KM-66.1. Ferdinand VII. Bust of Charles IV right. *Reverse:* Crowned arms with Golden Fleece Collar. **Very Fine.**
Estimated Value $600-800

3553 **Colombia. 8 Escudos, 1831-RS (Bogota).** Fr-67; KM-82.1. Draped Liberty head left. *Reverse:* Arms. A lovely original lustrous example. **NGC graded MS-61.**
Estimated Value $1,200-1,400

3554 **Colombia. Gold 1 Peso, 1872 (Medellin).** Fr-108; KM-157.1. Liberty head left. *Reverse:* Condor and place of minting. **NGC graded AU-58.**
Estimated Value $100-125

3555 **Colombia. 2½ Pesos, 1919.** KM-200. **NGC graded MS-61.**
Estimated Value $75-90

3556 **Congo. 100 Francs, 1965.** Fr-1; KM-6. 5th Anniversary of Independence. Bust of President Kasavubu. Mintage of 3,000 pieces, most of the mintaged melted. **NGC graded Proof 67 Cameo.**
Estimated Value $500-600

3557 **Costa Rica. 5Pesos, 1873-GW.** Fr-13; KM-117. Small size. Low mintage of 5,167 pieces. Lustrous. **NGC graded AU-55.**
Estimated Value $800-1,000

3558 **Costa Rica. 5000 Colones, 1981 and 25,000 Colones, 1987.** KM-208 and 226. Death of Juan Santamaria and Dr. Oscar Arias S. Lot of 2 coins. **Both are, Choice Brilliant Proof.**
Estimated Value $400-450

3559 **Cuba. 10 Pesos, 1915.** Fr-3; KM-20. Head of Marti. **About Uncirculated.**
Estimated Value $350-40

3560 **Cuba. 5 Pesos, 1915.** Fr-4; KM-19. Jose Marti, head right. *Reverse:* Arms. **NGC graded MS-63.**
Estimated Value $125-150

3561 **Cuba. 5 Pesos, 1915.** Fr-4; KM-19. Jose Marti, head right. *Reverse:* Arms. **NGC graded MS-62.**
Estimated Value $125-150

3562 **Cuba. 10 Pesos, 1916.** Fr-3; KM-20. Head of Marti. **NGC graded MS-63.**
Estimated Value $600-700

3563 **Cuba. 4 Pesos, 1916.** Fr-5; KM-18. Head of Marti. **NGC graded MS-62.**
Estimated Value $500-6

icollector.com LIVE
eBay

Cuba. 10 Pesos, 1916. Fr-3; KM-20. Head of Marti. **NGC graded MS-62.**
Estimated Value $400-450

Cuba. 10 Pesos, 1916. Fr-20; KM-3. Jose Marti, head right. *Reverse:* Arms. **NGC graded MS-62.**
Estimated Value $325-375

Cyprus. 5 Pounds, 1966. KM-M3. Archbishop Makarlos III. Mintage of 1,500 pieces struck. **NGC graded Proof 66.**
Estimated Value $1,200-1,500

Czechoslovakia. Ducat, 1923. Fr-3; KM-8. Without serial number. Half-length figure of St. Wenceslas. *Reverse:* Shield. **NGC graded MS-63.**
Estimated Value $100-125

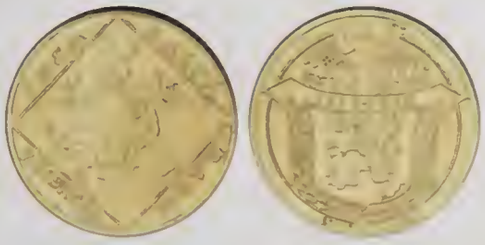

Czechoslovakia. 4 Ducat, 1928. KM-XM4. 10th Anniversary of Republic. One year type. **NGC graded MS-62.**
Estimated Value $500-600

Denmark. ½ Ducat, 1694. Fr-162; KM-437. Christian V, 1670-1699. Bust right. *Reverse:* Crown. Superb small gold coin that is rarely seen this nice. **NGC graded MS-64.**
Estimated Value $2,400-2,800

3570 **Denmark. Ducat, 1748.** Fr-277; KM-573. Thick flan. Frederik V, 1746-1766. Ruler on horse. *Reverse:* Double F5 monogram. Lovely mint fresh luster, rare this nice. **NGC graded MS-63.**
Estimated Value $2,400-2,800

3571 **Dominican Republic. 30 Pesos, 1955.** Fr-1; KM- 24. Head of Trujillo. *Reverse:* Arms. On the 25th year of his rule. **NGC graded MS-62.**
Estimated Value $525-625

3572 **Dominican Republic. 30 Pesos, 1955.** Fr-1; KM-24. Head of Trujillo left. *Reverse:* Arms. On 25th year of his rule. **NGC graded MS-61.**
Estimated Value $425-475

3573 **Egypt. 100 Piastres, AH1255.** Fr-11; KM-235.2. Year 15. Abdul Mejid, 1839-1861. Lovely original mint fresh luster, very scarce this nice. **Choice Brilliant Uncirculated.**
Estimated Value $450-550

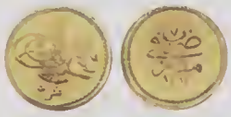

3574 **Egypt. 5 Piastres, AH1293.** Fr-22; KM-280. Year 7. Abdul Hamid, 1876-1909. **Choice Brilliant Uncirculated.**
Estimated Value $200-250

icollector.com LIVE

3575 **Egypt. 500 Piastres, 1922.** Fr-26; KM-342. Fuad, 1917-1936. Civilian bust to right. *Reverse:* Legend. Low mintage one year type. Light marks. **NGC graded Proof 62.**
Estimated Value $1,400-1,600

3576 **Egypt. 50 Piastres, 1938.** KM-371. Faud I. Royal Wedding. **PCGS graded MS-64.**
Estimated Value $175-225

Ex Pittman.

3577 **Egypt. 20 Piastres, 1938.** KM-370. Faud I. Royal Wedding. **NGC graded MS-64.**
Estimated Value $90-110

3578 **Egypt. 5 Pounds, AH1377 (1957).** Fr-41; KM-388. Ancient chariot. *Reverse:* Legend and dates. Fifth Anniversary of Revolution. **NGC graded MS-63.**
Estimated Value $900-1,000

3579 **Equatorial Guinea. 30,000 Francos, 1993.** KM-107. National arms. *Reverse:* Elephant. Mintage of 700 pieces of which 400 pieces reported melted at the mint. **PCGS graded MS-67.**
Estimated Value $600-700

3580 **Estonia. 100 Krooni, 2002.** KM-Not listed at the present. Reintroduction of Kroon. **NGC graded Proof 68 Ultra Cameo.**
Estimated Value $125-175

3581 **Falkland Islands. 50 Pence, 1983.** KM-19b. 150th Anniversary of British Rule. Mintage of only 150 pieces struck. Elizabeth II portrait right. *Reverse:* Ship. **NGC graded Proof 69 Ultra Cameo.**
Estimated Value $1,000-1,25

3582 **Finland. 20 Markkaa, 1912-S.** Fr-3; KM-9.2. Nicholas II of Russia. Crowned eagle. *Reverse:* Value. **NGC graded MS-65.**
Estimated Value $250-300

3583 **Finland. 20 Markkaa, 1912-S.** Fr-3; KM-9.2. Nicholas II of Russia. Crowned eagle. *Reverse:* Value. **Brilliant Uncirculated.**
Estimated Value $200-250

3584 **Finland. 20 Markkaa, 1912-S.** Fr-3; KM-9.2. Nicholas II of Russia. Crowned eagle. *Reverse:* Value. **Brilliant Uncirculated.**
Estimated Value $200-25

3585 **Finland. 20 Markkaa, 1913-S.** Fr-3; KM-9.2. Nicholas II of Russia. Crowned eagle. *Reverse:* Value. **NGC graded MS-65.**
Estimated Value $250-300

3586 **Finland. 20 Markkaa, 1913-S.** Fr-3; KM-9.2. Nicholas II of Russia. Crowned eagle. *Reverse:* Value. **Choice Brilliant Uncirculated.**
Estimated Value $250-300

3587 **France. Ecu a la couronne, ND (Rouen).** Fr-291. Charles V 1380-1422. Crowned arms of France. *Reverse:* Floriated cross. A nice and lustrous example of this much collected early French hammered gold coin. **NGC graded MS-62.**
Estimated Value $750-90

icollector.com LIVE seek find deal
ebay

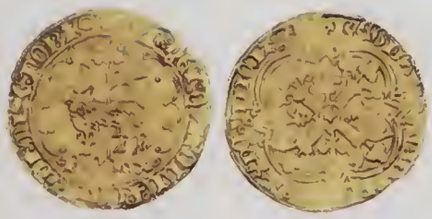

France. ½ Mouton d'or, ND. Fr-290. Charles VI, 1380-1422. Lamb and cruciform staff with flying banner. *Reverse:* Floriated cross. **Very Fine.**
Estimated Value $500-700

France. 20 Francs, AN 13-Q (Peripignan). Fr-489; KM-663.3; Gad-1022. Mintage of only 522 pieces struck. Napoleon I. Very Rare. **NGC graded AU-55.**
Estimated Value $2,000-2,500

France. Gold Miniature Medal, ND (1810). B-1024; J-2357. Gold, 0.26 grams. 5 mm. Second piece in Bronze, 5 mm. By Galle. Laureated head of napoleon I right. *Reverse:* Eagle. Lot of 2 coins. **Uncirculated.**
Estimated Value $150-200

France. 40 Francs, 1811-A. Fr-505; KM-696.1; Gad-1084. Napoelon. Laureate head. **NGC graded EF-45.**
Estimated Value $250-300

France. 20 Francs, 1840-A (Paris). Fr-560; KM-750.1. Louis Philippe I. Lustrous. **Choice Very Fine.**
Estimated Value $125-150

Very Rare 1871 Gold 5 Francs of Henry V

3593 **France. Essai 5 Francs Struck in Gold, 1871.** KM-PT32B (Bruce X#37.2b). Henry V. Pretender coinage. Reportedly only 3 pieces known. Head left. *Reverse:*Crowned shield and value within wreath. Essai by date. Minor marks in the fields. Highly lustrous with a lovely cameo contrast. Very Rare. **NGC graded Proof 63 Cameo.**
Estimated Value $8,000-10,000

3594 **France. 20 Francs, 1876-A.** Fr-592.KM-825. Third Republic. Angel inscribing the Constitution on a tablet. **Extremely Fine to About Uncirculated.**
Estimated Value $100-125

The Greenhill Collection.

Very Rare 1887 100 Francs

3595 **France. 100 Francs, 1887-A.** Fr-590; KM-832; Gad-1137. Angel inscribing the Constitution on a tablet. *Reverse:* Value and date in wreath. Mintage of only 234 pieces struck. Rare date. **NGC graded MS-64.**
Estimated Value $4,000-5,000

icollector.com

Very Rare 1889 100 Francs

3596 **France. 100 Francs, 1889-A.** Fr-590; KM-832; Gad-1137. Guardian angel Genius inscribing the Constitution on a tablet. *Reverse:* Value and date in wreath. Mintage of only 100 pieces struck. This is the rarest date of the series. **NGC graded Proof 58.**
Estimated Value $5,000-7,000

3597 **France. Proof 20 Francs, 1899.** KM-Pn101. Plain edge. Head of the Republic. *Reverse:* Rooster. Rare. **NGC graded Proof 64.**
Estimated Value $2,000-2,500

Very Rare Pattern 1929 100 Francs

3598 **France. Essai 100 Francs, 1929.** Maz-2536 (Rarity-4); KM-E53. By H. Dropsy. Libert head left. *Reverse:* Ear of corn and palm branch. Very Rare. **NGC graded MS-64.**
Estimated Value $3,500-4,000

1929 Bazor 100 Francs

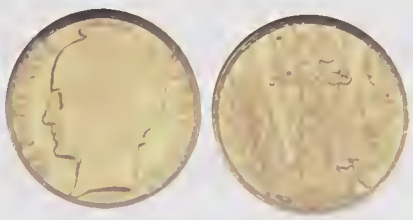

3599 **France. 100 Francs, 1929.** Fr-598; KM-880; Gad-1148. Mintage of only 50 pieces. By Bazor. Winged head of the Republic. *Reverse:* Ear of corn between palm and oak branch. Very Rare. **NGC graded MS-64.**
Estimated Value $3,000-4,000

3600 **France. 100 Francs, 1986.** KM-960b. Centennial - Statue of Liberty. **Choice Brilliant Proof.**
Estimated Value $250-27

3601 **France. 100 Francs, 1987.** KM-962b. 230th Anniversary - Birth General Lafayette. **Choice Brilliant Proof.**
Estimated Value $250-27

3602 **France. 500 Francs, 1989.** KM-974. 1992 Winter Olympics. Ice Skating Couple. **Choice Brilliant Proof.**
Estimated Value $275-32

3603 **France. 500 Francs, 1989.** KM-973. 1992 Winter Olympics Alpine Sking. **Choice Brilliant Proof.**
Estimated Value $275-32

icollector.com LIVE
eBay

France. 5 Francs, 1989. KM-968b. Centennial of Erection of Eiffel Tower. **Choice Brilliant Proof.**
Estimated Value $250-275

France. 500 Francs, 1990. KM-987. 1992 Olympics. Free style skier watched by chamios. **Choice Brilliant Proof.**
Estimated Value $275-325

France. 500 Francs, 1990. KM-986. 1992 Winter Olympics. Bobsledding. **Choice Brilliant Proof.**
Estimated Value $275-325

France. 500 Francs, 1990. KM-988. 1992 Winter Olympics. Modern and old style slalom skiers. **Choice Brilliant Proof.**
Estimated Value $275-325

3608 **France. 500 Francs, 1990.** KM-985. 1992 Winter Olympics. Speed Skating. **Choice Brilliant Proof.**
Estimated Value $275-325

3609 **France. 500 Francs, 1991.** KM-997. 1992 Winter Olympics. Two Hockey players and large Ibex ram. **Choice Brilliant Proof.**
Estimated Value $275-325

3610 **France. 500 Francs. 1991.** KM-998. 1992 Winter Olympics. Cross Country Skier. **Choice Brilliant Proof.**
Estimated Value $275-325

3611 **France. 500 Francs, 1991.** KM-999. 1992 Winter Olympics. Old style and modern ski jumpers. **Choice Brilliant Proof.**
Estimated Value $275-325

icollector.com LIVE

3612 **France. 500 Francs, 1991.** KM-1000. 1992 Winter Olympics. Head of Pierre de Coubertin facing. **Choice Brilliant Proof.**
Estimated Value $275-325

3613 **France. Lot of 5, 10 and 20 Francs:**. 5 Francs: 1864A, 1864BB, 1865BB; 10 Francs: 1858A, 1860A, 1864A, 1905; 20 Francs: 1856A, 1858A, 1867A. Lot of 10 coins. **Fine to Extremely Fine.**
Estimated Value $550-600

3614 **France. Lot of 20 Francs: 1813A, 1817A, 1831A, 1851A 1864BB, 1877A, 1907.** Napoleon I to Third Republic. Nice type lot. Lot of 7 coins. **Averages, Very Fine.**
Estimated Value $600-700

3615 **French Polynesia. Piefort 10 Francs, 1967.** KM-P3. Mintage of only 20 pieces struck. **PCI graded Proof 66.**
Estimated Value $400-600

3616 **Gabon. 100 Francs, 1960.** KM-4. Independence. President Mba. Mintage of 500 pieces. **NGC graded Proof 67 Ultra Cameo.**
Estimated Value $400-500

3617 **Gambia. 500 Dalasis, 1977.** KM-19. Conservation. *Reverse:* Sitatunga. Mintage of 285 pieces. **NGC graded Proof 68 Ultra Cameo.**
Estimated Value $600-750

3618 **German States - Bavaria. Ducat, 1644.** Fr-195; KM-63. Maximilian I, 1598-1651. Elector before Madonna. *Reverse:* Arms. Planchet a little crinkle. **NGC graded AU-50.**
Estimated Value $600-80

3619 **German States - Frankfurt am Main. Ducat, 1853.** Fr-1027; KM-352; J-53. Eagle. *Reverse:* Value in wreath. **NGC graded Proof 64 Cameo.**
Estimated Value $1,100-1,300

3620 **German States - Hamburg. Ducat, 1754-IHL.** Fr-1125; KM-190 Eagle. *Reverse:* Arms. In the title of Francis I. Sharply struck with reflective surfaces. **NGC graded MS-65.**
Estimated Value $2,000-2,400

Very Rare 10 Marks of 1905

3621 **German States - Mecklenburg-Strelitz. 10 Marks, 1905-A.** Fr-3811 (63); KM-116; J-239. Mintage 1,000 pieces. Adolf Friedrich. Rare one year type. **NGC graded MS-62.**
Estimated Value $4,500-5,500

Enlargement

3622 **German States - Nuremberg. 1/32 Ducat, ND (1700).** Fr-18 Lamb. *Reverse:* Shield. Lustrous. **Uncirculated.**
Estimated Value $150-1

German States - Prussia. 20 Mark, 1888-A. Fr-3828 (80); KM-515; J-248. Friedrich III. One year type. **Choice Brilliant Uncirculated.**
Estimated Value $225-275

German States - Prussia. 20 Mark, 1888-A. Fr-3828 (80); KM-515; J-248. Friedrich III. One year type. **Uncirculated.**
Estimated Value $200-250

German States - Prussia. 10 Mark, 1907-A. Fr-3835 (87); KM-520; J-251. Wilhelm II. **Uncirculated.**
Estimated Value $275-325

German States - Prussia. Lot of 20 Marks: 1878A, 1887A, 1913A. KM-505, 537. Lot of 3 coins. **Very Fine.**
Estimated Value $325-375

Enlargement

German States - Regensburg. 1/32 Ducat, ND (ca. 1750). Fr-2547; Beckenb-526. Crossed keys. *Reverse:* Two headed eagle. One of the world's smallest gold coin. **Brilliant Uncirculated.**
Estimated Value $200-250

German States - Saxony. Ducat, 1616. Fr-2642. Sophia, 1582-1622. Struck until early eighteenth century. Initials. *Reverse:* IHS. Irregular edge. **Extremely Fine.**
Estimated Value $225-275

German States - Saxony. 20 Mark, 1903-E. Fr-3846 (98); KM-1260; Y-190; J-266. Georg. **Brilliant Uncirculated.**
Estimated Value $450-500

3630 **German States - Württemberg. 5 Gulden, 1825-W**. Fr-3613; KM-563. Wilhelm, 1816-1864. Head right. *Reverse:* Arms. **NGC graded MS-63.**
Estimated Value $1,200-1,500

3631 **German States - Wurttemberg. Lot of 10 and 20 Marks:**. Baden. 10 Mark, 1877G. KM-260; Prussia. 10 Marks, 1877A. KM-504; Prussia. 20 Marks. 1873C, 1889A, 1898A. KM-501, 516, 521. Lot of 5 coins. **Averages, Very Fine.**
Estimated Value $425-475

3632 **Germany. Gold Medal, 1964**. 17.27 grams. 30 mm. Faisia Medal, 1596-1964. **Brilliant Proof.**
Estimated Value $250-300

3633 **Ghana. 2 Pounds, 1960**. KM-Bruce X#1. Republic Day. Kwame Nkrumah. **NGC graded Proof 64.**
Estimated Value $225-275

3634 **Ghana. 2 Pounds, 1968**. KM-Bruce X#6. Kotoka. *Reverse:* Arms. Mintage of 2000 pieces. **NGC graded Proof 65 Ultra Cameo.**
Estimated Value $225-275

icollector.com LIVE
seek find deal

3635 **Great Britain. Quarter Noble, ND.** S.1483; Fr-87. Edward III, 1327-1377. Third coinage (1344-1351) third period (1346-1351). Shield in tressure on six arcs. Trefoils in spandrels. *Reverse:* Floriated cross with lis at ends. E in center. Very nice condition and unusually round. This is a rare little coin with a catalogue price of £800 (around $1400) in just VF grade. Difficult to price in this pristine condition. **NGC graded AU-55.**
Estimated Value $1,750-2,000

3636 **Great Britain. Noble, ND.** S.1490; Fr-89. Edward III, 1327-1377. Series G. Pre-Treaty period (1356-1361). King standing facing in ship, bearing sword and shield. *Reverse:* Floriated cross with lis at ends, e in center. One of the earliest of all gold Nobles, struck around 1354 AD, and a nice round specimen with a decent portrait and nicely struck up design and lettering. Some original luster as well. **NGC graded MS-62.**
Estimated Value $2,800-3,200

3637 **Great Britain. Noble, ND.** S.1503; Fr-95. Edward III, 1327-1377. Treaty Period (1361-69). King standing facing in ship, holding sword and shield. *Reverse:* Floriated cross with lis at ends. This is a remarkably crisp coin with a wonderful portrait and an original lustrous sheen. The coin is struck on a good sized flan and is well centered. Edward III Nobles are very difficult to find now in the highest grades. **NGC graded MS-62.**
Estimated Value $3,500-4,000

Mint State Edward III Noble

3638 **Great Britain. Noble, ND.** S.1505; Fr-98. Edward III, 1327-1377 Fourth coinage. Post-treaty period (1369-1377). Calais mint. King standing facing in ship, bearing sword and shield. *Reverse:* Floriated cross with lis at ends, C in center. A superb example of a rarer variety of Edward III Noble, struck at the Calais mint. A good round flan, with all lettering distinct. The Calais Nobles of this king have a substantially higher catalogue value than the more 'available'Edward III London Nobles. **NGC graded MS-63.**
Estimated Value $3,800-4,200

3639 **Great Britain. Noble, ND.** S.1519; Fr-98. Edward III, 1327-1377 Post-treaty period, 1369-1377. King standing facing in ship bearing sword and shield. *Reverse:* Floriated cross with lis at end and letter E and saltire in center. Obverse scratched near top. Fully round with a superb portrait. Traces of original luster and a light plesant tone complement the coin's many good features. **Extremely Fine.**
Estimated Value $3,600-4,000

icollector.com LIVE seek find deal
eBay LIVE

Great Britain. Noble, ND. S.1657; Fr-100. Richard II, 1377-1399. London. King standing facing in ship, holding sword and shield. *Reverse:* Floriated cross with lis at ends. Type 1657 is one of the rarer types of Richard II London mint Noble and has a catalogue value of £2000 (around $3700) in only Very Fine condition. It is unpriced in any of the higher grades. **NGC graded AU-58.**

* This reign is notorious for the production of badly struck, and often off-center gold coins with pitted or otherwise poor surfaces. But this specimen has none of these characteristics and remains truly one of the nicest Richard II coins one could place in a high quality British collection.
Estimated Value $4,000-4,500

Great Britain. Noble, ND. S.1742; Fr-109. Henry V, 1413-1422. London mint. King standing facing in ship, bearing sword and shield, mullet by sword arm. *Reverse:* Floriated cross with lis at ends. Mint mark cross pattee. A superb example of a Henry V Noble, all lettering is sharp and there is a good strong portrait. The catalogue price is £1500 (around $2800) in very fine condition - there is no pricing for a higher grade! **NGC graded AU-55.**
Estimated Value $3,600-4,000

3642 **Great Britain. Noble, ND**. S.1803; Fr-112. Henry VI, First Reign, 1422-1461. Annulet issue, Calais mint. King standing facing in ship, bearing sword and shield. *Reverse:* Floriated cross with lis at ends and h in center. This Calais coin, much rarer than the London Noble, is identified by the flag at the stern of the ship. A nicely struck specimen with a beautifully defined portrait. The Spink catalogue price is £1500 (around $2800) for a specimen in just VF condition! These coins are seldom ever seen in top grade. A quick check of Henry VI Nobles offered in auction and on dealer's lists over the last few years will reveal that the Calais variety is exceptionally rare in higher grades. **NGC graded AU-58.**

**This coin was struck circa 1423, at the start of the first reign of Henry VI. The Calais mint had re-opened just before the death of his father King Henry V in 1422, and it only produced gold coins for a few more years. Eventually ceasing production completely, the Calais mint finally closed in 1440.

The reign of Henry VI was turbulent one, and began with the accession of Henry as King of England and Lord of Ireland in August 1422, at the tender age of 8 months. In October 1422 he became King of France. A quiet man, Henry was dominated by strong minded psychological bullies - his uncles (John Duke of Bedford and Humphrey Duke of Gloucester) and his second cousin Richard, Duke of York. Henry soon abandoned his claim to the throne of France when it became clear that he could barely secure his tenure of the throne of England!

Henry VI was probably the most humble and religious of all British Kings, usually dressing inconspicuously in black, with a simple hooded jacket and a farmer's round-toed boots, all worn over a hair shirt next to the skin. He was a pacifist, and a scholar, but as a King in an age of ruthlessness, he was a tragic misfit. He was murdered (probably upon the orders of Richard Duke of Gloucester, in the Tower of London, aged 50, in May 1471, having reigned (excluding periods as a prisoner and refugee) for 40 years.
Estimated Value $3,800-4,200

3643 **Great Britain. Noble, ND**. S.1799; Fr-112. Henry VI, First Reign, 1422-1461. Annulet issue (1422-1427). King standing in ship with sword and shield. A crisply struck example. Nicely round, well centered and with an excellent portrait. **PCGS graded AU-58.**
Estimated Value $2,500-3,000

icollector.com LIVE

3644 **Great Britain. Half Noble, ND.** S.1805; Fr-113. Henry VI, First Reign, 1422-1461. Annulet issue. London mint. King standing facing in ship, bearing sword and shield, annulet at sword arm. *Reverse:* Floriated cross with lis at ends, h in center. Mint mark lis. A crisp coin with a superb portrait, unusually round, and with some traces of original luster. All lettering is well struck and clearly defined. An exceptional piece which is probably much rarer in high grade than its larger sibling the Noble. High quality examples of this denomination are now so rare and yet still under valued. **NGC graded AU-58.**
Estimated Value $2,500-2,800

3645 **Great Britain. Quarter Noble, ND.** S.1810; Fr-114. Henry VI First Reign, 1422-1461. London mint. Annulet issue. Shield within a tressure of eight arcs, with list at 12 O'clock. *Reverse:* Floriated cross with lis at the end, lis in center, and mint mark large lis. Lettering is sharp and clear, and the coin is well centered.

This is an exceptionally well struck and well preserved example of a rare type of quarter noble. Henry VI small gold coins are significantly rarer than those of Edward III. This small denomination, intended for extensive use in trade, is seldom seen in such a high grade. Normally seen in VF condition, this example would never have seen circulation. Catalogue price is £500 (over $900) in VF grade alone. **NGC graded MS-60.**
Estimated Value $1,500-1,750

3646 **Great Britain. Ryal or Rose Noble, ND.** S.1953; Fr-132. Edwar IV, First Reign (1461-1470). Bristol, B in waves below ship. Kin standing facing in ship, bearing sword and shield. Rose o ship's side, banner inscribed E at stern. *Reverse:* A rose upon radiate sun in the center of a floriated cross. Mint mark crow on reverse only. A nicely struck piece with a good portrait an lots of original mint luster

The Ryal or Rose Noble was a new coin, introduced aroun 1465, and having a value of 10 Shillings. The old Noble, of lesse value, was sorely missed and this led to the introduction of th gold Angel. Royal mints were opened at Canterbury and Yor to aid the production of the new coins and other mints were s up at Bristol, Coventry and Norwich although they were n open for long. Consequently, a Bristol Ryal in this high grade a rare coin indeed. **NGC graded AU-55.**
Estimated Value $4,300-4,80

3647 **Great Britain. Ryal or Rose Noble, ND.** S.1950; Fr-132. Edwar IV First Reign, 1461-1470. London mint. King standing facing ship holding sword and shield, rose on ship's side, bann inscribed E at ship's stern. *Reverse:*Rose upon a radiate sun center of floriate cross, large fleurs in spandrels. This coin h reflective original luster and a superb portrait. Well struck on good sized flan, there are no areas of weakness or any defec which detract from the strong eye appeal. The largest gold co produced during this period, a specimen of this quality wou be difficult to duplicate. **NGC graded MS-62.**
Estimated Value $3,500-4,0

6

icollector.com LIVE
seek find ideal
eBay

Great Britain. Angel, ND. S.2091; Fr-139. Edward IV, Second reign (1471-1483). London mint. St. Michael slaying the mythical dragon. *Reverse:* Ship with shield and cross, E and rose to left and right. Mint mark heraldic cinquefoil. This coin is remarkable because the portrait is very sharp when most portraits of this issue are poor or indistinct. It has been struck on a large full flan and is well centered with all lettering and detail well defined. this coin is remarkable because the portrait is very sharp when most portraits of this issue are poor or indistinct. It has been struck on a large full flan and is well centered with all lettering and detail well defined. **NGC graded MS-61.**
Estimated Value $3,300-3,700

Great Britain. Angel, ND. S.2091; Fr-139. Edward IV, Second reign (1471-1483). London mint. St. Michael slaying the mythical dragon. *Reverse:* Ship with shield and cross, E and rose to left and right. Mint mark heraldic cinquefoil. Similar to the previous lot but struck on a slightly smaller flan. All in all a very nice coin. **NGC graded MS-64.**
Estimated Value $2,800-3,200

Great Britain. Angel, ND. S.2187; Fr-151. Henry VII, 1485-1509. Type 5. Mint mark pheon. St. Michael spearing dragon. *Reverse:* Ship with shield and cross, H to left and rose to the right. A very nice example with lots of original luster, pleasant color and sharply struck. **NGC graded MS-62.**
Estimated Value $3,200-3,500

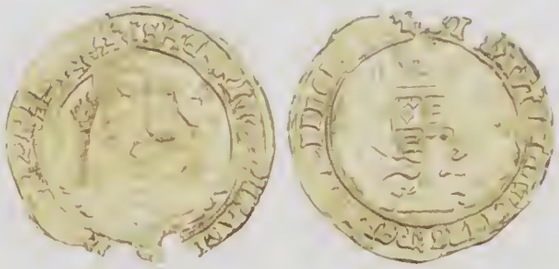

3651 **Great Britain. Half Sovereign, ND.** S.2297; Fr-167. Henry VIII, 1509-1547. Third coinage (1544-1547). Southwark mint. Obverse has classic design of King seated on throne, holding an orb (no sceptre). *Reverse:* Crowned shield with lion and dragon. Though a little double-struck and a little weak in parts (strong in others) as coins of this issue often are, the bearded portrait of the King is quite bold. Some edge flaking, as is often found - small fragments of gold naturally fell from the coin during the striking process. Struck late in Henry's reign, this is delightful numismatic specimen featuring one of England's most famous monarchs! **Extremely Fine.**
Estimated Value $1,750-2,000

3652 **Great Britain. Gold Crown, ND.** S.2310; Fr-164. Henry VIII, 1509-1547. Third coinage issue (1544-1547). Scarce Bristol mint striking. Crowned Tudor rose with H and R at sides. *Reverse:* Crowned shield incorporating the fleur de lis and the three English lions. Mint mark WS. A handsome well struck coin with a light tone, produced in the closing years of the reign of one of England's most famous monarchs. **NGC graded EF-45.**
Estimated Value $2,400-2,700

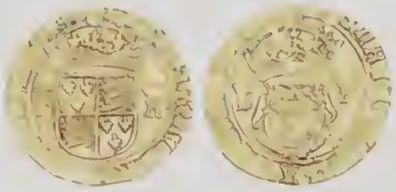

3653 **Great Britain. Gold Crown, ND.** S.2305; Fr-164. Henry VIII, 1509-1547. London mint. Third coinage issue. Crowned Tudor rose with H and R at sides. *Reverse:* Crowned shield incorporating the fleur de lis and the three English lions. Mint mark pellet in annulet. Struck on a small flan, nicely centered and good detail in parts. Minor rim filing. Otherwise a pleasant round coin, now very scarce in high grade. **Extremely Fine.**
Estimated Value $1,900-2,200

icollector.com LIVE seek.find.deal

3654 **Great Britain. Half Sovereign, ND.** S.2391; Fr-173. Henry VIII. Posthumous coinage (1547-1551). Tower mint. King seated on throne facing, holding orb and sceptre, rose below. *Reverse:* Crowned shield with supporters. Mint mark arrow. As with majority of the gold and silver coins of this period, this coin shows signs of weakness in the striking. But it also has a decent portrait and some remarkably sharp areas of detail - especially on the obverse. A nice round coin with a pleasant color, this is a very collectable specimen. **NGC graded VF-20.**
Estimated Value $2,500-2,800

EDWARD VI HALF SOVEREIGN

Enlargement

3655 **Great Britain. Half Sovereign, ND.** S.2451; Fr-187. Edward VI, 1547-1553. Third period, Mint mark, tun. Half length figure of King facing right, holding orb and sceptre. *Reverse:* Crowned shield. This superb specimen is struck on a very large flan with good strong detail and very sharply struck lettering. The min mark is extraordinarily well defined. Lots of original luster. This coin compares well with the Slaney collection specimen sold by Spink in London in May 2003 (lot 4). Described as 'unusually full and deeply struck for this piece'the Slaney coin fetched 7760 British Pounds (around $14,500). **NGC graded EF-45.**

**Edward VI had a brief and often unhappy life, but his short series of coins is among the most popular and eagerly collected in English numismatics. Edward was born at Hampton Court on October 12, 1537, the only legitimate son of King Henry VIII. His mother, Jane Seymour, died 12 days later. Her epitaph reads: Here lies Jane, a phoenix, / Who died in giving another phoenix birth, / Let her be mourned, for birds like this / Are rare indeed.

Small of stature and pale with short red hair, Edward was a devoted Protestant and a keen scholar. Edward sanctioned the promotion of his mother's brothers, the Seymours, to the highest offices of state, but he acquiesced in their subsequent liquidation. Edward grew close to his half-sister Elizabeth (later Elizabeth I) with whom he shared a household for many years. His older sister Mary was a zealous Catholic but her religion and the vast differences in their ages prevented a close relationship. Edward became King at the age of 10 but he was originally a mere figure head. During his brief reign Edward demonstrated impressive piety and intelligence, but his potential would never be realized.

After reigning for only 6 years, he died an agonizing death aged 16, in July 1553, possibly from a combination of tuberculosis and the measles.
Estimated Value $8,000-10,000

icollector.com LIVE
ebay

Choice Elizabeth Gold Half Pound

6 **Great Britain. Gold Half Pound, ND.** S.2535; Fr-215. Elizabeth I, 1558-1603. Fifth Issue. Mint mark, tun. Bust of Queen facing left wearing elaborate dress. *Reverse:* Crowned shield of arms. This very ornate type of Elizabethan half pound is considerably rarer than the plainer style half pound (S.2520) and probably much rarer than the pound piece in the top grades. This specimen, struck in the period 1591-1595 has prooflike fields, an abundance of original luster and is (very sharply) struck on a larger than average flan. An examination of the detail evident in the heraldic lions of the second and third quarters of the reverse shield must lead to the conclusion that in parts this is as finely made as any English hammered gold piece. There is a tiny area of weakness on the obverse, which corresponds on the reverse, but this is not surprising in a coin of this period. What is surprising is the sheer beauty and great eye appeal of this late 16th century numismatic masterpiece. **NGC graded AU-58.**
Estimated Value $11,000-13,500

Elizabeth I Pound

7 **Great Britain. Pound, ND.** S.2534; Fr-214. Elizabeth I, 1558-1603. Fifth coinage issue. Mint mark Key (1595-8). Old bust of Queen facing left with elaborate dress and profusion of hair. *Reverse:* Crowned shield, E R at sides. The Pound is perhaps the most attractive of all the gold coins of the Tudor period. Well struck with an abundance of luster. Very Rare this nice. **PCGS graded AU-58.**
Estimated Value $13,000-16,000

3658 **Great Britain. Unite, ND.** S.2618; Fr-234. James I, 1603-1625. Half length second bust. Mint mark lis. Bust of King holding orb and scrptre. *Reverse:* Crowned shield with I R at sides (Iacobvs Rex) Legend reads: FACIAM EOS IN GENTEM VNAM ('I will make them one nation'- Ezekiel, 37.22 - a reference to the fact that King James was King of England and Scotland, uniting the two thrones). Well struck on a nice big round flan this is a rarer type of Unite. Appears to have been repaired. A tiny patch of striking weakness to the right of the reverse shield and corresponding on the obverse, but overall a very detailed coin. **Very Fine.**
Estimated Value $2,200-2,500

3659 **Great Britain. Gold Double Crown, ND.** S.2623. James I, 1603-1625. Second coinage. Fifth bust. Mint mark, book on lectern (1616-1617). Crowned bust of James facing right. *Reverse:* Crowned square top shield, with I R (Iacobus Rex) at sides. This is a neatly struck coin with a rare mint mark. Some years ago this denomination was not too difficult to fine, but nowadays good specimens really are difficult to obtain. **Extremely Fine.**
Estimated Value $1,250-1,500

3660 **Great Britain. Gold Double Crown, ND.** S.2622; Fr-236. James I, 1603-1625. Second coinage (1604-18). Fourth bust. Mint mark grapes. Struck in 1607. Crowned bust of King facing right. *Reverse:* Crowned shield with I R (Iacobvs Rex) at sides. A superbly round piece with all lettering well struck up and a very good portrait. This has the overall appearance of a specially produced or 'presentation'piece, although it probably is not. The catalogue price of £750 (around $1400) in Very Fine is probably quite accurate, but there is no catalogue price for the higher grades. **NGC graded AU-50.**
Estimated Value $2,400-2,700

icollector.com LIVE

3661 **Great Britain. Gold 'Britain'Crown, ND**. S.2625; Fr-236. James I, 1603-1625. Third bust. Mint mark castle. Crowned bust of King right. *Reverse:* Crown over shield I R (Iacobus Rex) either side of crown. Quite a stunning portrait for one of these small gold coins. This coin has probably never seen circulation and boasts a lustrous originality that few other examples of this denomination can match. **NGC graded AU-55.**
Estimated Value $1,250-1,500

3662 **Great Britain. Unite, ND**. S.2620; Fr-234. James I, 1603-1625. Second issue. Fifth bust. Mint mark plain cross. Half length armoured bust of King facing right, holding ornate orb and sceptre. *Reverse:* Crowned shield with I R at sides (Iacobus Rex). Remarkably round for a gold coin of this period with good detail and an impressive portrait of James. Lightly cleaned surfaces. A tiny area of weakness on the obverse (corresponding on the reverse) but mainly well struck up with a crisp mint bloom still evident. A great addition to any good collection. **Extremely Fine.**
Estimated Value $2,000-2,300

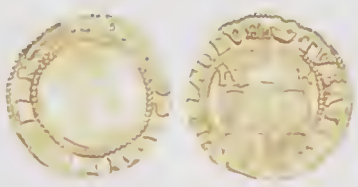

3663 **Great Britain. Gold Halfcrown, ND**. S.2629; Fr-237. James I, 1603-1625. Mint mark, Crown. In reality much rarer than the gold crown in high grade, this is a sparkling example with an excellent portrait and well defined design. The diminutive gold halfcrown usually has a poorly struck reverse, but this specimen has as sharp a reverse as one could hope for. Original luster still evident on this coin, and interesting centering 'pimple'still clear on the King's cheek. **Choice Extremely Fine.**
Estimated Value $1,000-1,200

icollector.com LIVE
seek find deal
eBay

James I Gold Thirty Shillings

Enlargement

4 **Great Britain. Rose Ryal or Thirty Shillings, ND.** S.2632; Fr-239. James I, 1603-1625. Third coinage (1619-1625). Mint mark spur rowel. Crowned figure of King, enthroned, facing, holding orb and sceptre, portcullis at feet dividing legend as King's crown divides it at top. In the field an intricate pattern of roses and lis insignia. *Reverse:* Within a Biblical legend in Latin, a long cross over the shield of arms, with the mark of value (XXX) above. Inside the circular legend and surrounding the shield, a band decorated by images of lis, lions and roses. The Latin legend translates as: 'This is the Lord's doing and it is marvellous in our eyes'A particularly well made example of one of the most detailed and spectacular of all British hammered gold coins, this specimen is evenly struck and well centered on a flan which appears to have been just slightly crimped during the striking process. The mint mark suggests that the coin was struck in 1619-1620, approximately 5 years before the death of the King. **Extremely Fine or better.**

** The son of the ill-fated Mary queen of Scots, James I of England (James VI of Scotland) had developed as a good politician in Scotland, maneuvering power block against power block, but he had been dealing with a far weaker Parliament than the assembly he found at Westminster. To counter Parliament he chose to rule through ministers and favorites, the last of whom was George Villiers, Duke of Buckingham. The Duke, in his early twenties, was given the post of chief minister and personal emoluments of some £30,000 per year ($55,000) in cash from the king! But Parliament (The 'Commons of England'asserted the necessity for its agreement, if not control, in matters of finance and foreign policy and declared that their privileges were the undoubted birthright and inheritance of the subjects of England'James dramatically went to Westminster and personally tore this declaration out of the Journals of the House. He had set the scene for the English Civil War. On his death in 1625, James'son, Charles I, was to inherit his father's thirst for absolute power and increasingly ran rough-shod over an increasingly restless Parliament.

Estimated Value $16,500-18,500

Great Britain. Gold Halfcrown, ND. S.2629. James I, 1603-1625. Mint mark list. Second coinage. First bust. This is a good example of this very small coin. Decent portrait and remarkably nice reverse. A few obverse marks. **Extremely Fine.**

Estimated Value $750-850

3666 **Great Britain. Laurel, ND.** S.2638A; Fr-242. James I, 1603-1625. Third coinage. Mint mark Thistle (1621-1623). Laureate armored bust left, value XX in field. *Reverse:* Long cross over square shield. Slight double striking on the obverse. Trace of luster in the devices. **NGC graded AU-55.**

Estimated Value $1,750-2,000

icollector.com LIVE seek find deal

3667 **Great Britain. Half Laurel, ND.** S.2641A; Fr-243. James I, 1603-1625. Third coinage, Mint mark, Lis. Laureate head of King facing left. *Reverse:* Crowned shield. Nicely centered with a good portrait and pleasant surfaces, high quality examples of the fractional gold Laurels are difficult to obtain now, such is the popularity of English hammered gold coinage. **NGC graded AU-50.**
Estimated Value $1,400-1,700

3668 **Great Britain. Half Laurel, ND.** S.2641A. James I, 1603-1625. Mint mark, Trefoil. Third coinage issue. Struck on a large flan with a great portrait. **NGC graded AU-50.**
Estimated Value $2,000-2,500

3669 **Great Britain. Unite, ND.** S.2687 (2690); Fr-246. Charles I, 1625-1649. Tower mint under the King. Mint mark anchor. Struck in the period 1638-1639. Group B. Second bust - King in ruff, armour and mantle. Crowned bust of Charles facing left. *Reverse:* Crowned square topped shield within circle of dots. This is a bright, pleasing coin with a good portrait and a strong reverse. **NGC graded AU-55.**
Estimated Value $2,500-2,800

3670 **Great Britain. Unite, ND.** S.2687 (2690). Charles I, 1625-164 Tower mint under the King. Mint mark anchor over tun o obverse, anchor on reverse. Struck in the period 1638-163 Group B. Second bust. King in ruff, mantle and armou Crowned bust of Charles facing left. *Reverse:* Crowned squar topped shield within circle of dots. Sharp in parts with a pleas ing portrait. **Extremely Fine.**
Estimated Value $2,500-2,80

3671 **Great Britain. Unite, ND.** S.2690; Fr-246. Charles I, 1625-1649 Group C. Third bust. Mint mark rose (1631-1632). Left-facing crowned bust of King wearing tall ruff. *Reverse:* Oval shield with C R to sides. A pleasant round coin with a strong portrait and another of the small group of pre-Civil War gold pieces here offered. A little weakness of striking is evident on the obverse, scratches on reverse, although the obverse mint mark is exceptionally crisp. On the plus side, the coin has a fresh overall look and much original luster. **Extremely Fine.**
Estimated Value $2,200-2,500

3672 **Great Britain. Unite, ND.** S.2692; Fr-246. Charles I, 1625-1649 Group D. Fourth bust. Bust type 5. The obverse mint mark is a bell struck over a portcullis. The reverse mint mark is (plain) bell. Left-facing portrait of King with plain top to crown and lace collar. *Reverse:* Oval shield with crowned C R to sides. This specimen has a good portrait of the monarch, lots of original luster and only a tiny area of metal stress behind Charles'crown. A pleasingly well centered coin which has a catalogue value of £1100 in Very Fine, but remains unpriced in the higher grades. The mint mark pinpoints the date of production as 1634-1635 This coin was minted just a few years before the start of the English Civil War. **NGC graded AU-50.**
Estimated Value $2,500-2,80

icollector.com LIVE
eBay

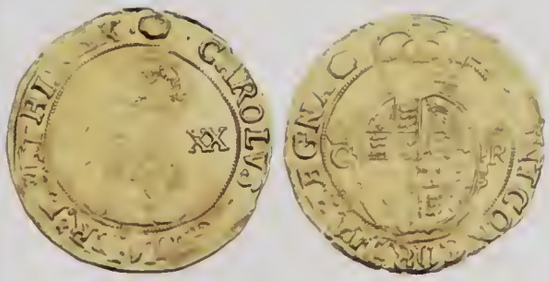

3 **Great Britain. Unite, ND.** S.2692; Fr-246. Charles I, 1625-1649. Group D. Fourth bust. Bust type 5 (1636-1638). Mint mark tun, which unusually, has been overstruck on a crown, on both sides of this coin! Another example of this overstriking is unknown. Left-facing portrait of King with plain top to crown, and lace collar. *Reverse:*Oval shield with crowned C R to both sides. This is a nice specimen with a possibly unique mint mark. Made during the period leading up to the Civil War, these large gold coins were usually crudely struck. Some tiny 'stretch marks'in the metal before the King's portrait barely detract from this good looking coin. **Extremely Fine.**
Estimated Value $2,200-2,500

Great Britain. Unite, ND. S.2692. Charles I, 1625-1649. Tower mint, under the King. Mint mark tun (1636-1638). Crowned bust left with XX in field. *Reverse:* Oval shield with C R at sides. Lightly cleaned. Otherwise a very sharp example on a full flan. **Extremely Fine.**
Estimated Value $1,750-2,000

Great Britain. Gold Double Crown, ND. S.2701; Fr-247. Charles I, 1625-1649. Tower Mint under the King. Group C. Third bust. Bust type 5. Mint mark rose over plume/rose. Crowned portrait of King with ruff. *Reverse:* Oval shield with C R at sides. A quality coin with a remarkable portrait and only a little of the striking weakness to which these early 17th century gold coins were prone. Struck between 1631 and 1632, this piece has some hints of original color and substantial eye appeal. **NGC graded AU-50.**
Estimated Value $1,650-1,850

3676 **Great Britain. Gold Double Crown, ND.** S.2702; Fr-247. Charles I, 1625-1649. Tower Mint under the King. Group D. Fourth bust. Mint mark harp. Bust type 6. Portrait of King with jewelled crown and collar. *Reverse:*Oval shield with C R at sides. Scarce in high grade. A superb coin which glistens with original luster and has great eye appeal. Very detailed and generally sharply struck, with only a small area of weakness of striking (as is often the case) below the king's collar and corresponding on the reverse design. The mint mark harp signifies that the coin was produced in the period 1632-1633. **Choice Extremely Fine.**

** These coins were struck in interesting times. In the early years of his reign, Charles I was faced with the alternative of obtaining parliamentary funding and having his policies questioned by argumentative Parliaments who linked the issue of supply to remedying their own grievances, or conduction a war without subsidy from Parliament. Charles dismissed his 4th Parliament in 1629 and decided he could survive without its advices or the taxes that it alone could grant legally.

Although opponents later called the following years the 'Eleven Years Tyranny'the King was technically within his royal prerogative in attempting to rule without Parliament. Charles'advisers were generally despised, but they were quite efficient. For much of the 1630's Charles gained the income he needed from forced loans, wardships, impositions, exploitation of forest laws and ship money - a form of tax or fine extended in 1635 from the ports to the whole of the nation. The measures alienated many of the King's natural supporters.

A riot in Edinburgh in 1637, because of religious impositions, led to rebellion in Scotland, and faced with the mammoth task of subduing the Scots, the King recalled Parliament. The 'Short Parliament'of 1640 questioned Charles'request for funds to fight the Scots and after a few weeks was dissolved. In November 1640 the King was forced to call another Parliament (The 'Long Parliament'and inevitable conflict with this Parliament led to the English Civil War.
Estimated Value $1,750-2,000

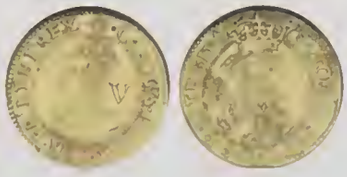

3677 **Great Britain. Gold Crown, ND.** S.2715; Fr-248. Charles I, 1625-1649. Tower Mint. Ornate (fourth) bust of King wearing lace collar facing left. Mark of value (V = 5 Shillings) behind head. *Reverse:* Oval crowned shield with C R at sides. This is a pretty coin, well centered and well struck up, with a good cameo portrait of the controversial monarch. This coin was struck around 1635 in the relatively peaceful period before the start of the bloody English Civil War. It is interesting to note that 1635 was also the year that the Boston Latin School - the oldest school in the United States - was founded in Massachusetts. **NGC graded EF-45.**
Estimated Value $1,000-1,200

icollector.com

Choice 1651 Commonwealth Unite

Enlargement

3678 **Great Britain. Unite, 1651.** S.3208; Fr-269. Commonwealth, 1649-1660. Mint mark sun. shield of England enclosed within a wreath. Legend: THE COMMONWEALTH OF ENGLAND. *Reverse:* Shields of England and Ireland conjoined, with date above and legend GOD WITH VS. Mark of value (XX Shillings) above shields. A beautifully round specimen with the design and lettering well struck. This piece has a pleasing old red tone which sits well upon the original luster. A tiny bit of flan flaking (so often evident on these rare gold coins) can be seen on the reverse shields. This is a rarer date than the 1653 Unite. Commonwealth gold coins are usually found in poor state. This is exceptional. **NGC graded AU-55.**

** After the execution of Charles I in 1649, Oliver Cromwell moved swiftly to declare England a republic or 'The Commonwealth of England'Cromwell was quick to curb any opposition within the young republic, and in 1649 he executed the leaders of the Levellers (an influential democratic party in the English Civil War) following their demand for radical social and political reform. He crushed Irish resistance in 1649-1650 and defeated the Scots, who had acknowledged Charles I's son as King, at Dunbar in 1650 and again at Worcester in 1651. But the people of Britain became wary of the tough puritanical ways of the Commonwealth of England and saw Cromwell's response to opposition as increasingly similar to that of Charles I. The monarchy had now been replaced by a system which in some ways was more unpleasant!

The coins of the Commonwealth are scarce and especially so in high grade. Perhaps they are now more widely collected because they are from a unique era in British history. Certainly, in their plain splendour, and with the legends in English (the authorities associated Latin with Catholicism and the influence of the Pope) they resemble no other English coins.
Estimated Value $9,000-11,000

icollector.com LIVE seek find deal
eBay

Mint State 1680 5 Guineas

Enlargement

9 **Great Britain. 5 Guineas, 1680.** S.3331; Fr-281. Charles II, 1660-1685. Second laureate bust of King facing right, with rounded truncation. *Reverse:* Small crowned shields and sceptres. The Charles II Fine Guineas is not especially rare in lower or average condition, but it is exceptionally rare in top grades. Beautifully struck and with prooflike fields, this specimen certainly never saw circulation. It would be very difficult to find a finer specimen. **NGC graded MS-61.**

**King Charles was born at St James's Palace on May 29th 1630. He succeeded as King of England, Scotland and Ireland after the execution of his father Charles I on January 30th 1649, but within a few days Oliver Cromwell and the Rump Parliament abolished the monarchy. After several years in exile Charles II eventually became King in May 1660, and reigned until his death 25 years later.

Charles was a tall handsome man with a dark complexion, a face deeply lined by the traumas of his early years, a thin moustache and a profusion of dark shoulder-length hair. His profile is exquisitely portrayed on this magnificent coin.

The King was a pragmatist and a survivor who vowed never to repeat the mistakes of his father. A popular monarch he was alert, affectionate, garrulous and self-indulgent, often reminding his brother James (later James II) that he had 'no wish to go on his travels again'.

The Five Guinea was a new denomination of 'milled'coin which was first struck in 1668, in the early part of Charles II's reign. In 1663 the ancient hand hammering method was finally replaced by the machinery of Blondeau and the brothers John and Joseph Roettier engraved the dies. The larger coins (including this one) were inscribed 'DECVS ET TVTAMEN'in raised edge lettering - translated as 'AN ORNAMENT AND SAFEGUARD'- a protection against the clipping of precious metal from the coin's edge. The Five Guinea was valued at 5 Pounds and it was not until some years later that it was increased in value to £5 and 5 Shillings.

The reign of Charles II saw many numismatic 'firsts'The five, two, one and half guinea coins were introduced, a proper regal copper coinage was issued for the first time in 1672, and Maundy Money was first produced for general circulation.
Estimated Value $17,500-20,000

Great Britain. Guinea, 1680. S.3344; Fr-287. Charles II, 1660-1685. Fourth rounded bust. Laureate head of King facing right. *Reverse:* Crowned cruciform shields. A handsome coin with much original luster evident. Needless to say, all Charles II Guineas are difficult to find now in the higher grades. **Extremely Fine to About Uncirculated.**
Estimated Value $2,750-3,000

3681 **Great Britain. Guinea, 1680.** S.3344; Fr-287; KM-440.1. Charles II, 1660-1685. 4th laureate bust, no symbol. Minor scrape on reverse, decent hair detail. **PCGS graded EF-45.**
Estimated Value $1,750-2,250

icollector.com LIVE

Choice 1687 5 Guineas

Enlargement

3682 **Great Britain. 5 Guineas, 1687.** S.3397; Fr-292. James II, 1685-1688. Laureate bust of King facing left. *Reverse:* Crowned cruciform shields, sceptres in angles. Edge reads in raised lettering: DECVS ET TVTAMEN ANNO REGNI TERTIO. A very pleasing specimen with no areas of weakness and all lettering and design nicely struck. There is a rich orange/gold tone in the lettering, and in the fields a certain prooflike quality. It is no exaggeration to say that Five Guineas are becoming more difficult to obtain as each month passes. It seems that collectors now really appreciate the true rarity of these large handsome coins in the higher grades. **NGC graded AU-55.**

** All James II coins are rare and as this was a very short (four years) series the reign is numismatically popular. King James II was a complex but rather unexciting character who lived much of his life in the shadow of his more charismatic brother, King Charles II. When their father was facing defeat by the Parliamentary forces during the English Civil War, James escaped from St James's Palace in 1648 and left the country. He married Anne Hyde, daughter of Edward Hyde (later Duke of Clarendon) at The Hague, Netherlands, in August 1659, and returned to England when the monarchy was restored in 1660. Like his brother, he had a string of mistresses - Jane Middleton, Elizabeth Butler Lady Chesterfield, Goditha Price, Margaret Brook Lady Denham, Arabella Churchill, and Catherine Sedley Countess of Dorchester, among others, and a string of illegitimate children!

James converted to Catholicism in the 1660's, but his brother Charles II, fearful of upsetting public opinion, insisted that he should still take the Anglican connunion and that his surviving (legitimate) children (the future monarchs Mary II and Anne) should continue to be instructed as Protestants.

Things were fine until James's wife Anne died in 1671 and in 1673 married the 15 year old Mary of Modena. In 1685 Charles II died and James became King. In 1688 his new Roman Catholic wife, Mary, bore him a Catholic son, and James asked the Pop to stand as godfather! This was step too far for an English public which was heavily Protestant. At this stage, a group of English magnates - six moneyed lords and a bishop - asked William of Orange, James's son-in-law, to deliver the nation from 'a perpetuation of evil'William landed in Torbay and James, with his army, advanced to meet him. When James's generals deserted him he fled to Ireland, where he was defeated by William at the Battle of the Boyne in July 1690, and he spent his last years in France. In the meantime, William and Mary assumed the throne as joint monarchs.
Estimated Value $13,000-16,000

Exceptional 1692 5 Guineas

Enlargement

3683 **Great Britain. 5 Guineas, 1692.** S.3422; Fr-299. William and Mary, 1688-1694. Conjoined busts of King and Queen facing right, legend GVLIELMVS ET MARIA DEI GRATIA continuous over the heads. Toothed border both sides. *Reverse:* Crowned and escalloped quartered shield of arms., seven strings to Irish harp, date either side of crown. Edge reads in raised letters: DECVS ET TVTAMEN ANNO REGNI QVARTO.

This is nicer than other specimens which have appeared in the numismatic marketplace in recent years because it has no striking defects - no metal flecking, aread of weakness, or subsequent knocks, nicks and scratches which seem to occur on other high grade specimens. Instead it has a beautiful orange/ red peripheral tone and retains its mint brilliance. Probably one of the most handsome Five Guineas we have ever seen, the sheer eye appeal of this specimen is beyond dispute. Certainly under graded by the grading service. **NGC graded MS-60**.

* This coin was made in the fourth year of the reign of William and Mary. England's most celebrated joint monarchs both had deprived childhoods. William never saw his father and his mother died when he was 10 years old. Mary's mother died when she was nine, and she was prevented from being close to her father (James II) because he had declared himself a Catholic and it was thought imperative that Mary continue in the Protestant faith. When James II was deposed (and later defeated militarily) William and Mary were offered the crown jointly. On hearing the news that they had accepted, James II pronounced, from France, his solemn curse on his daughter Mary, though he continued to correspond with her sister, Anne (later Queen Anne) who was the next heir. In reality, James II's heir should have been his infant Catholic son, James Francis Edward, but to bar this line, William and Mary accepted a Parliamentary Act of Settlement which restricted the succession to the Protestant line. Their only title to the throne therefore was that they ruled by Act of Parliament. Sadly, Mary died of smallpox at Kensington Palace (which she and William had built) on December 28, 1694, aged 32 years. William ruled on, alone, until his death in 1701, when he was succeeded by his sister-in-law, Queen Anne.

The reign of William and Mary was brief, but full of architectural and other artistic delights. The coins are among the most beautiful in British numismatic series.
Estimated Value $25,000-30,000

684 **Great Britain. Guinea, 1715.** S.3630; Fr-327; KM-543. George I. Second laureate head right. *Reverse:* Crowned cruciform shields. Removed from jewelry. **Fine.**
Estimated Value $250-350

3685 **Great Britain. Guinea, 1716.** S.3631; KM-546.1; Fr-327. George I. Fourth laureate head right. *Reverse:* Crowned cruciform shields, sceptres in angles. Removed from jewelry. Scratches on both sides and cleaned. **About Very Fine.**
Estimated Value $400-600

icollector.com LIVE

3686 **Great Britain. Guinea, 1726.** S.3633; Fr-327; KM-559.1. George I. 5th Bust. Luster in the devices. **NGC graded AU-50.**
Estimated Value $1,500-2,000

3687 **Great Britain. Half Guinea, 1734.** S.3681A; Fr-345. George II, 1727-1760. Young laureate bust of King facing left. *Reverse:* Crowned shield of arms. This is one of the scarcer dates in what is essentially a scarce series of gold coins. Much underlying mist brilliance is still evident despite a little wear. A pretty coin and worthy of a place in a good collection. **NGC graded AU-55.**
Estimated Value $1,500-1,800

3688 **Great Britain. Guinea, 1749.** S.3680; Fr-344. George II. Old laureate head left. *Reverse:* Crowned shield of arms. Removed from jewelry, cleaned with several scratches. **Fine to Very Fine.**
Estimated Value $200-250

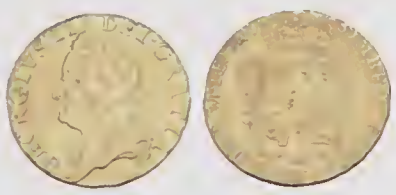

3689 **Great Britain. Half Guinea, 1751.** S.3685; Fr-349. George II. Old laureate head left. File marks on edge and bent. **Very Fine.**
Estimated Value $250-300

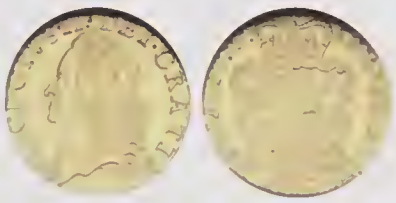

3690 **Great Britain. Half Guinea, 1759.** S.3685; Fr-349; KM-587. George II. Old bust of King. *Reverse:* Crowned shield. These coins are often found with the detail softly struck on the King's portrait, but this specimen is sharp with lots of original luster, and plenty of eye appeal. **NGC graded MS-62.**
Estimated Value $1,800-2,200

3691 **Great Britain. Gunea, 1760.** S.3680; Fr-344; KM-588. George II, 1727-1760. Old Laureate bust of King, with pointed truncation. *Reverse:* Crowned shield of arms. Struck in the last year of the King's reign, this is a rare coin in high grade. Lots of original luster. Considerable eye appeal. A very popular denomination. **NGC graded AU-58.**
Estimated Value $3,000-3,500

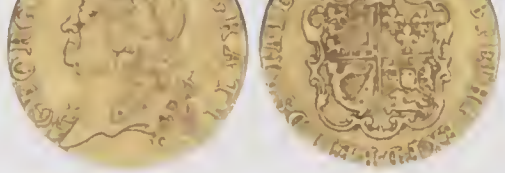

3692 **Great Britain. Guinea, 1760.** S.3680; Fr-344; KM-588. George II. Old head. Final year of reign. **ANACS graded VF-30.**
Estimated Value $500-700

3693 **Great Britain. Guinea, 1766.** S.3727; Fr-354; KM-600. George III. The so-called Rose Guinea, named for the rose-like outline of the shield on its reverse. Lightly cleaned. **Very Fine.**
Estimated Value $300-400

3694 **Great Britain. Guinea, 1773.** S.3727; Fr-354; KM-600. George III. 3rd Head. Harshly cleaned, scratches on bust. **Very Fine.**
Estimated Value $200-250

3695 **Great Britain. Half Guinea, 1773.** S.3732; Fr-360; KM-599. George III. Second laureate bust. Head of King. *Reverse:* Crowned shield of arms. Inverted die axis. A very scarce and underrated date in any grade. Exceptionally rare this nice. The catalogue price of £1250 (around $2300) in XF is probably quite accurate. Unpriced in higher states of preservation. Lightly cleaned. **Extremely Fine to About Uncirculated.**
Estimated Value $1,600-1,800

icollector.com LIVE
ebay

Great Britain. Guinea, 1777. S.3728; Fr-355; KM-604. George III. Type 4 head of King facing right, hair extending below truncation. *Reverse:* Crowned shield with date. The 1777 Guinea is considerably rarer than those dated 1774, 1775 and 1776. This specimen has good eye appeal, a pleasant lustrous look and an absence of any surface or edge imperfections. A very collectable coin from the year when General George Washington defeated British General Charles Cornwallis at the Battle of Princeton. Also in 1777, King George III's army was defeated by American forces at the Battles of Bennington and Saratoga. In the same year Continental Congress approved the Articles of Confederation in the (temporary) American capital of York, Pennsylvania. **NGC graded MS-61.**
Estimated Value $1,200-1,400

Great Britain. Guinea, 1779. S.3728; Fr-355. George III, 1760-1820. Type 4 head of King facing right, hair extending below truncation. *Reverse:* Crowned shield with date. A slightly scarcer date and a worthy addition to any good collection of eighteenth century english gold coins. **NGC graded AU-55.**
Estimated Value $1,100-1,300

Great Britain. Guinea, 1779. S.3728; Fr-355; KM-604. George III. 4th Head. Considerable mint luster. **NGC graded AU-55.**
Estimated Value $700-900

Great Britain. Guinea, 1788. S.3729; Fr-356; KM-609. George III. Fifth laureate head. King George III. *Reverse:* Crowned spade shaped shield of arms. This is the second year of production of the classic 'spade'Guinea, and a slightly scarcer date. Lots of original luster over nice glossy surfaces. A beautiful piece. **NGC graded MS-61.**
Estimated Value $900-1,100

3700 **Great Britain. Half Guinea, 1788.** S.3735; Fr-362; KM-608. George III. Fifth laureate head of George III. *Reverse:* Crown over spade shaped shield. An exceptionally pretty specimen. Just a crisper strike than one normally encounters. **NGC graded MS-62.**
Estimated Value $850-1,000

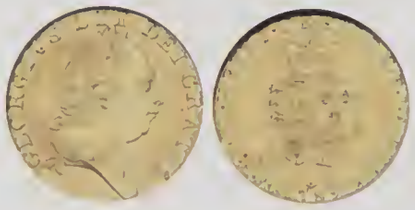

3701 **Great Britain. Guinea, 1789.** S.3729; Fr-356; KM-609. George III. Spade-shaped shield. Lustrous with nice toning. **NGC graded AU-58.**
Estimated Value $400-600

3702 **Great Britain. Guinea. 1793.** S.3729; Fr-356; KM-609. George III. Fifth laureate head of King. *Reverse:* Crowned spade shaped shield of arms. Not the rarest of coins in lower grades, the 'Spade'Guinea is suddenly rarely seen in top condition. The latest catalogue value of £675 (over $1200) in Extremely Fine grade illustrates the rise in value of quality specimens such as this one. **NGC graded AU-58.**
Estimated Value $900-1,100

3703 **Great Britain. Guinea, 1795.** S.3729; Fr-356; KM-609. George III. Laureate head of King facing right. *Reverse:* Spade shaped shield. A nice glossy example of one of the rarer dates in the later series of George III Guineas. **NGC graded AU-55.**
Estimated Value $600-700

icollector.com LIVE
seek find ideal

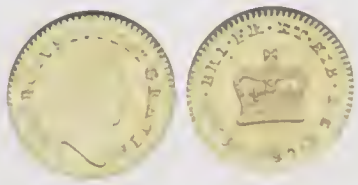

3704 **Great Britain. Third Guinea, 1797.** S.3738; Fr-365; KM-620. George III. Laureate head of King. *Reverse:* Large crown within legend. A sparkling example with great eye appeal. **NGC graded MS-63.**
Estimated Value $550-650

3705 **Great Britain. Third Guinea, 1797.** S.3738; Fr-365; KM-620. George III, 1st Laureate Head. Lightly cleaned. **Extremely Fine to About Uncirculated.**
Estimated Value $250-300

3706 **Great Britain. Pattern Guinea in Bronzed Copper, 1798.** WR-109 (110) (gold version). George III. By Conrad H. Kuchler. Laureate bust to right, long hair curling onto both shoulders, mantle held by brooch of four jewels, three raised dots on truncation. *Reverse:* Crowned spade shaped shield. This is a rare pattern Guinea in this grade. A handsome flawless piece. The Kuchler patterns of this denomination are usually encountered scuffed or a little worn, but this specimen is exceptional. **NGC graded MS-65 Brown.**
Estimated Value $800-1,000

3707 **Great Britain. Third Guinea, 1800.** S.3738; Fr-365; KM-620. George III. First laureate head. *Reverse:* Large crown. Date in legend. A nice example. **NGC graded MS-62.**
Estimated Value $450-550

3708 **Great Britain. Half Guinea, 1803.** S.3736; Fr-363; KM-649. George III. 6th (laureate) head. The last date using this portrait. Highly lustrous. **NGC graded AU-55.**
Estimated Value $300-400

3709 **Great Britain. Third Guinea, 1803.** S.3739; Fr-366; KM-648. George III. Laureate head of King. *Reverse:* Large crown within legend. Another good looking specimen. **NGC graded MS-62.**
Estimated Value $550-650

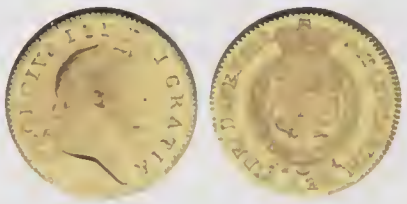

3710 **Great Britain. Half Guinea, 1804.** S.3737; Fr-367; KM-651. George III. 7th ('military'head. A lovely fully lustrous example. **NGC graded AU-58.**
Estimated Value $350-450

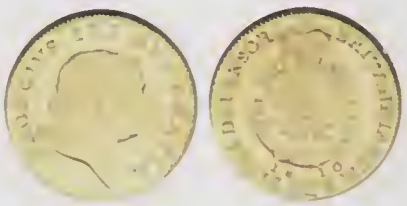

3711 **Great Britain. Half Guinea, 1810.** S.3737; Fr-367; KM-651. George III, 7th ('military'head. **NGC graded AU-58.**
Estimated Value $500-600

1813 Military Guinea

3712 **Great Britain. Guinea, 1813.** S.3730; Fr-357; KM-664. George III 6th (Military) Head. The final type of guinea, struck only during this one year, and intended as military pay. Britain at the time was concluding many years of war with Napoleon Bonaparte. Very scarce in grade. **NGC graded MS-61.**
Estimated Value $2,500-3,000

icollector.com LIVE
eBay

Great Britain. Sovereign, 1817. S.3785; Fr-371; KM-674. George III. Laureate head of King facing right. *Reverse:* Pistrucci;s St. George and dragon. A nice glossy, lustrous coin with practically no evidence of wear. This coin has the distinction of being the first dated British currency Sovereign. Becoming very very scarce in top grades. **Uncirculated.**
Estimated Value $2,500-2,800

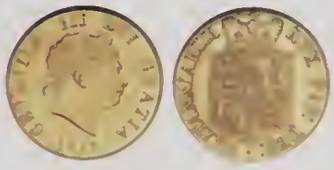

Great Britain. Half Sovereign, 1817. S.3786; Fr-372; KM-673. George III. Laureate head of King facing right. *Reverse:* Crowned shield. A sharply struck example of Britain's first currency Half Sovereign. A light golden tone. **NGC graded MS-62.**
Estimated Value $800-900

Great Britain. Sovereign, 1820. S.3785C; Fr-371; KM-674. George III. Large date. Open 2. Laureate head of King facing right. *Reverse:* Pistrucci's St George and dragon. A nice coin with prooflike surfaces and good strong detail in the portrait. 1820 was only the third year for the production of British Sovereigns and it was the final year of George III's reign! **NGC graded AU-58.**
Estimated Value $1,800-2,200

Great Britain. Sovereign, 1822. S.3800; Fr-376; KM-682. George IV, 1820-1830. Laureate head of King facing left. *Reverse:* Pistrucci's St. George and Dragon. A very attractive example of an avidly collected denomination. Only the lightest hint of wear, and original luster is still to be found around much of the design. **About Uncirculated.**
Estimated Value $1,100-1,300

3717 **Great Britain. 2 Pounds, 1823.** S.3798; Fr-375; KM-690. George IV, 1820-1830. Bare head of King facing left. *Reverse:* St. George and Dragon. Lots of luster, and a pleasant orange tinge in the lettering. A handsome specimen, with sharp detail, and remarkably free from scuffs, scrapes or any detractive imperfections. **NGC graded MS-63.**
Estimated Value $2,500-2,800

Very Rare Bare Head 1825 Proof Soveregin

3718 **Great Britain. Sovereign, 1825.** S.3801; Wilson and Rasmussen-235 (Rarity 5 - only 6 to 10 specimens known). George IV, 1820-1830. William Wyon (after Chantrey)'s bare head of King facing left, date below. *Reverse:* Crowned shield by Johann B. Merlen. Edge reeded or milled. Extremely rare, and indeed much rarer than the 1826 Proof Sovereign of which over 300 pieces were reportedly made. This specimen has a light orange/red peripheral tone and beautifully frosted design. The Terner collection 1825 Proof Sovereign fetched (lot 275, Goldberg sale 26 May 2003) over £10,000. **NGC graded Proof 63 Ultra Cameo.**
Estimated Value $6,500-7,500

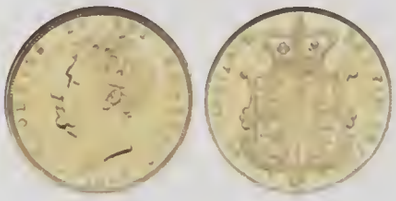

3719 **Great Britain. Sovereign, 1827.** S.3801; Fr-377; KM-696. George IV. Chantrey's bare head of King facing left. *Reverse:* Ornate crowned shield. A very nice early Sovereign with problem-free surfaces and a distinct lack of nicks, knocks and scratches. Instead, lots of original luster and good eye appeal. **NGC graded AU-58.**
Estimated Value $1,400-1,700

icollector.com LIVE

3720 **Great Britain. Sovereign, 1830.** George IV. Chantry's bare head of King. *Reverse:* Crowned shield. Struck in the year of the King's death or maybe even in the opening months of the reign of William IV, this is a slightly scarcer date. A nice lustrous quality and lots of eye appeal. **NGC graded AU-55.**
Estimated Value $1,200-1,400

William IV 1831 Two Pound Proof

3721 **Great Britain. 2 Pounds, 1831.** Fr-382; S.3828; KM-718. William IV. Mintage of only 225 pieces. Largest official gold denomination of reign. Bust right. *Reverse:* Crowned shield of arms and mantle. One year type coin. Despite scuff marks in the fields, the overall appearance has attractive eye-appeal. Very Rare. **NGC graded Proof 61.**
Estimated Value $6,000-8,000

1831 Proof Sovereign

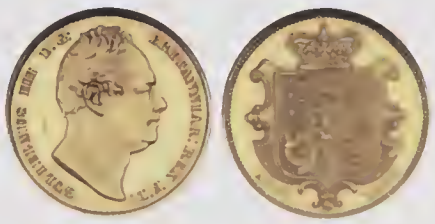

3722 **Great Britain. Proof Sovereign, 1831.** S.3829; Fr-383a; KM-717; Wilson and Rasmussen-261 (Rarity 3). William IV, 1830-1837. Head of King facing right. WW incuse on truncation. *Reverse:* Crowned ornate garnished shield. Date below. Edge: Plain. As issued in the 1831 Proof set. A rare sovereign from one of the shorter reigns in British history. In the last few years all British Sovereigns of the 19th century have been eagerly bought up by collectors, leading to a substantial price firming. **NGC graded Proof 60.**
Estimated Value $4,400-5,000

3723 **Great Britain. Sovereign, 1832.** S.3829B; Fr-383; KM-717. William IV, 1830-1837. Bare head of King facing right. *Reverse:* Crowned ornate shield. Good quality early Sovereigns are difficult to find now and this is a pleasing example. **NGC graded EF-45.**
Estimated Value $800-900

6

icollector.com LIVE seek find deal
eBay

Ultra Cameo Proof Una & Lion 1839 Five Pounds

Enlargement

24 **Great Britain. Proof 'Una & Lion'Gold 5 pounds, 1839.** S.3851; Fr-386; KM-742. Victoria. Young Head. Produced by the great 19th-century coin engraver William Wyon, this is among the most famous and desirable of British coins. The obverse design features a young bust of Victoria aged 20 years, while the reverse has the Queen dressed as Una leading the British lion. This gorgeous specimen is remarkably free from scuffs and has a very minimum amount of the hairlines that other examples of this rare coin fall victim to, and the cameo effect of the detailed design is unusual. **NGC graded Proof 63 Ultra Cameo.**
Estimated Value $40,000-45,000

Ultra Cameo Proof 1839 Half Sovereign

Great Britain. Proof Half Sovereign, 1839. S.3859. Plain edge. Medal-die axis. Victoria. Mintage unknown but about 300 pieces, all for the Coronation sets of this year. These Proofs are all graced by the more elegant, thinner, so-called First Head, showing Victoria as a mere girl of 20 when this coin was struck. A delightful coin with great eye appeal. Very Scarce. **NGC graded Proof 63 Ultra Cameo.**
Estimated Value $3,000-3,500

Great Britain. Sovereign, 1853. S.3852D; Fr-387f; KM-736.1. Victoria. WW raised on truncation. Minor mark on check buffed out or repaired. **Extremely Fine.**
Estimated Value $250-300

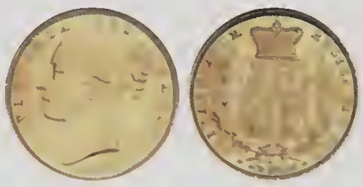

3727 **Great Britain. Sovereign, 1866.** S.3853; Fr-387i. Victoria, 1837-1901. A scarcer date with nice surfaces and sharp design. Young head of Queen facing left. *Reverse:* Crowned shield. So difficult to locate now in the high grades. **NGC graded MS-62.**
Estimated Value $450-550

3728 **Great Britain. Sovereign, 1866.** S.3853; Fr-387i; KM-736.2. Victoria. Young head of Queen, facing left. *Reverse:* Crowned shield. Lightly cleaned. Nicely struck and free from blemishes. **Almost Uncirculated to Uncirculated.**
Estimated Value $225-275

icollector.com LIVE seek find deal

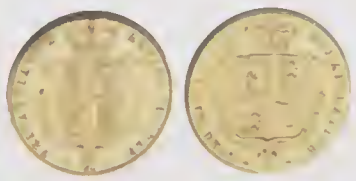

3729 **Great Britain. Full Brockage Half Sovereign, ND (1863-1880).** Victoria. Shield reverse. Die number 84. Very Rare error striking. **ANACS graded MS-63.**
Estimated Value $1,750-2,000

3730 **Great Britain. Sovereign, 1871.** S.3853B; Fr-387i; KM-736.2. Victoria. London mint. Die number 31. Young portrait of Queen with hair in 'bun'facing left. *Reverse:* Crowned shield. This is the first of three exquisite gold sovereigns, each bearing the same die number, and obviously kept together as a group of (mint state) mementos for the last 135 years! Probably put away by a mint employee or given as a group to a visiting dignitary. Certainly an unusual find. **NGC graded MS-63.**
Estimated Value $450-550

3731 **Great Britain. Sovereign, 1871.** S.3853B; Fr-387i; KM-736.2. Victoria. London mint. Die number 31. Young portrait of Queen with hair in 'bun'facing left. *Reverse:* Crowned shield. The second of the group bearing the same die number. A beautiful coin, so rarely seen in this high grade. **NGC graded MS-63.**
Estimated Value $450-550

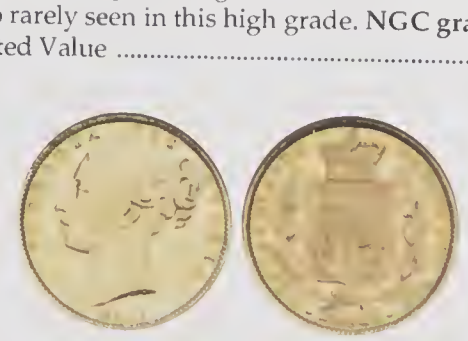

3732 **Great Britain. Sovereign, 1871.** S.3853B; Fr-387i; KM-736.2. Victoria. London mint. Die number 31. Young portrait of Queen with hair in 'bun'facing left. *Reverse:* Crowned shield. The last coin in the group of three unusual pieces. Very high grade for a mid to late 19th century currency sovereign. **NGC graded MS-63.**
Estimated Value $450-550

3733 **Great Britain. Sovereign, 1872.** S.3853B; Fr-387i; KM-736.2. Victoria. London mint. Die number 100. Young portrait of Queen with hair in 'bun'facing left. *Reverse:* Crowned shield. Another glossy mint state example of a 'shield back'British sovereign of the period. **NGC graded MS-63.**
Estimated Value $450-55

3734 **Great Britain. 5 Pounds, 1887.** S.3864; Fr-390; KM-769. Victoria Jubilee head. *Reverse:* St. George slaying dragon. Lightly cleaned, proof like fields with some hairlines. **About Uncirculated.**
Estimated Value $1,000-1,200

3735 **Great Britain. Sovereign, 1893.** S.3874; Fr-396a; KM-785. Victoria. Mintage of only 773 pieces. Old Head of Queen. *Reverse:* St. George slaying dragon. Date in exergue. A brilliant specimen with a mellow gold peripheral toning. Deceptively rare in this grade. The coin was issued, in relatively small numbers, in the Proof set issue in 1893 to mark the first year of the Old Head coinage. Many of the Sovereigns were put into circulation, and there are more mishandle examples available than high quality specimens. **NGC graded Proof 63 Ultra Cameo.**
Estimated Value $1,400-1,700

3736 **Great Britain. Half Sovereign Lot, 1901.** S.3878; Fr-397; KM-784. Victoria. Old head. Lot of 2 coins. **NGC graded MS-63, and MS-62.**
Estimated Value $200-250

icollector.com LIVE
seek find deal
eBay

Great Britain. Proof gold 5 Pounds, 1911. S.3994; Fr-402; KM-822. George V. Head of King facing left. *Reverse:* St George and Dragon. Issued in relatively small numbers for the coronation of King George V, 1911 was the only year when this denomination was issued during a 26 year reign! This is an excellent example with nicely frosted portrait and design. Difficult to find so nice. **NGC graded Proof 65.**
Estimated Value $3,000-3,300

Great Britain. Sovereign, 1925. S.3996; KM-820. George V. **Choice Brilliant Uncirculated.**
Estimated Value $110-130

Great Britain. 2 Pounds, Sovereign and ½ Sovereign, 1988. KM-PS57 (KM-942-944). Elizabeth II. *Reverse:* St. George. Lot of 3 coins. **Brilliant Proof.**
Estimated Value $550-650

Great Britain. Lot of Sovereign's: 1883M, 1885M, 1892, 1899, 1910, 1928SA. Victoria to George V. Lot of 6 coins. **Very Fine to Extremely Fine.**
Estimated Value $650-700

Great Britain. Miscellaneous Gold Lot:. Sovereign, 1876 (damaged, mounted and worn), Half Sovereign's: 1857, 1905 and 1909. Sold as is, no returns. Lot of 4 coins. **Very Good to Fine.**
Estimated Value $275-325

Great Britain. Miscellaneous Lot:. Sovereign's: 1908, 1912S, 1919-P, 1926SA, 1927SA; Half Sovereign, 1903; South Africa. 2 Rand, 1962. Lot of 7 coins. **Very Fine to Extremely Fine.**
Estimated Value $700-750

Great Britain. Lot of George V Sovereigns:. Mix dates and mints. Lot of 10 coins. **Almost Uncirculated to Uncirculated.**
Estimated Value $1,200-1,400

Great Britain. Lot of George V Sovereigns:. Mix dates and mints. Lot of 10 coins. **Almost Uncirculated to Uncirculated.**
Estimated Value $1,200-1,400

Great Britain. Lot of George V Sovereigns:. Mix dates and mints. Lot of 10 coins. **Almost Uncirculated to Uncirculated.**
Estimated Value $1,200-1,400

Great Britain. Lot of George V Sovereigns:. Mix dates and mints. Lot of 10 coins. **Almost Uncirculated to Uncirculated.**
Estimated Value $1,200-1,400

Guadeloupe. 20 Euro, 2004. KM-Not listed at the present. Pelican brun. **Brilliant Proof.**
Estimated Value $125-150

3748 **Guatemala. 4 Pesos, 1866-R.** Fr-43; KM-187. Mintage of only 561 pieces struck and unpriced in Krause. Head of Carrera with title as Founder. *Reverse:* Arms. Rarest date of series. **NGC graded AU-50.**
Estimated Value $2,500-3,500

Ex Elisaberg Collection.

3749 **Guatemala. 20 Quetzals, 1926.** Fr-48; KM-246. Quetzal on column. *Reverse:* Arms. **NGC graded AU-58.**
Estimated Value $950-1,050

3750 **Guernsey. Piefort 5 Pounds, 2002.** KM-P3. 56.56 grams. Elizabeth II. *Reverse:* Queen in coach. Mintage of only 100 pieces struck. To commemorate the Queen's Golden Jubilee. **NGC graded Proof 69 Ultra Cameo.**
Estimated Value $1,200-1,500

3751 **Guinea. 2000 Syli, 1977.** KM-51. Sekou Toure. Mintage 100 pieces. **NGC graded MS-67.**
Estimated Value $175-225

3752 **Hong Kong. 1000 Dollars, 1980.** KM-47. Year of the Monkey. **Choice Brilliant Proof.**
Estimated Value $275-325

icollector.com LIVE

Very Rare Platinum 100 Korona, 1907

3753 **Hungary. Platinum 100 Korona, 1907.** Fr-256R; KM-491. Franz Joseph I. Restrike with UP on front struck in platinum. 33.82 grams. Less than 5 pieces known. On the 40th anniversary of the ruler's coronation in Buda. Very Rare. **NGC graded MS-65.**
Estimated Value $4,000-5,000

3754 **Hungary. 100 Korona, 1907-KB.** Fr-256; KM-490. Franz Joseph I. 40th Anniversary - Coronation of ruler. **NGC graded Proof 61.**
Estimated Value $800-1,000

3755 **India - Kushans. Vasudeva I, c. 192-225 AD. Gold Dinar (7.97 g.).** Nimbate king standing left at altar, holding standard. *Reverse:* Shiva facing, holding fillet and trident, Nandi bull behind. Cf. Göbl, Kushan 503; cf. MCAW for reverse. Residual luster to reverse. **Choice Very Fine, the reverse better.**
Estimated Value $500-750

3756 **India, Kushan Empire. Vasudeva II, c. 290-310 AD. Gold Dinar (8.02 g.).** King in military attire sacrificing left at lit altar, holding trident. *Reverse:* Shiva facing, with trident and wreath, Nandi bull behind, tamgha at left. Göbl, *Kushan*, 653. Minor die shift at the feet, but faces wonderfully sharp. Highly lustrous. Bold and attractive, on large flan. **About Mint State.**
Estimated Value $450-650

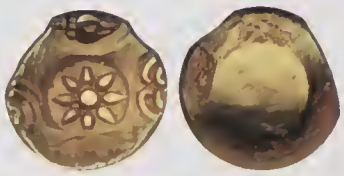

3757 **India - Yadavas of Devagiri. Pagoda, ND.** Fr-391. Ramacha dra, 1270-1311. Star. *Reverse:* Blank. **NGC graded AU-55.**
Estimated Value $125-1

3758 **India - Kutch. Kori, VS2004 (1947).** Fr-1281; As KM-Y84. C metal strike in gold. Madansinghji. Supposedly 30 pieces we minted of this off strike. **NGC graded MS-64.**
Estimated Value $750-1,0

3759 **India - Vijayanagar. 1 Durgi Pagode, ND.** Fr-381. Madak Nayaka, 1565-1602. Durga seated facing wearing turreted hea dress. *Reverse:* Devanagari. **NGC graded MS-62.**
Estimated Value $125-1

3760 **Indonesia. 20,000 Rupiah, 1970.** Fr-2; KM-31. 25th Anniversar of Independence. Garuda bird. Mintage of 1,285 pieces. NG **graded Proof 65 Ultra Cameo Too large for holder, with tag.**
Estimated Value $800-1,00

3761 **Indonesia. 5000 Rupiah, 1970.** KM-29. Manjusri Statue fro Temple of Tumpang/. **Choice Brilliant Proof.**
Estimated Value $225-25

icollector.com LIVE
eBay

Iran. Toman, Accession date AH1264. KM-933. Date is blunder. Nasir al-Din Shah, 1848-1896. **NGC graded MS-63.**
Estimated Value $200-250

Iran. ½ Toman, AH 1334. Fr-85; KM-1071; Y-80. Ahmed, 1909-1925. Bust with plumed hat. *Reverse:* Legend. **NGC graded MS-61.**
Estimated Value $75-100

Iran. 1 Pahlavi, SH1306. Fr-94; KM-1111; Y-120. Riza Khan Pahlevi, 1925-1941. Bust with plumed hat right. *Reverse:* Legend. **NGC graded MS-63.**
Estimated Value $150-175

Iran. Pahlavi, SH1332 (1953). KM-1162. Muhammad Reza Pahlavi Shah, 1941-1979. Very Rare date. **NGC graded MS-64.**
Estimated Value $2,000-2,500

Iran. 5 Pahlavi, SH1342. Fr-99; KM-1164; Y-145. Mohammed Riza Pahlevi, 1942-1979. Mintage of only 20 pieces struck. Very Rare date. **NGC graded MS-64.**
Estimated Value $1,250-1,750

Iran. Miscellaneous lot of Gold:. Total weight 14.14 grams. Mainly from 1876-1930. Several are damaged. Sold as is, no returns. Lot of 7 coins. **Fine to Extremely Fine.**
Estimated Value $225-275

Iran. Lot: ¼, ½, and 1 Pahlevi. Mohammed Riza Pahlevi, 1942-1979. Lot of 3 coins. **Almost Uncirculated to Uncirculated.**
Estimated Value $200-225

3769 **Ireland. 50 Ecu, 1990.** KM-M3. EEC Council Meeting in Dublin. **Choice Brilliant Proof.**
Estimated Value $450-500

3770 **Isle of Man. Noble, 1983.** KM-110. Elizabeth II. *Reverse:* Viking ship. Mintage of only 94 pieces. **NGC graded Proof 66 Cameo.**
Estimated Value $800-1,000

3771 **Israel. State Gold Medal, 1958.** SM-1. 15.0 grams. 27 mm. Liberation. **Choice Brilliant Uncirculated.**
Estimated Value $200-250

3772 **Israel. 20 Lirot, 1960.** Fr-1; KM-30. 100th Anniversary - Birth of Dr. Theodor Herzl. Head left. *Reverse:* Menorah. **NGC graded MS-65.**
Estimated Value $120-140

3773 **Israel. 20 Lirot, 1960.** Fr-1; KM-30. 100th Anniversary - Birth of Dr. Theodor Herzl. Head left. *Reverse:* Menorah. **NGC graded MS-64.**
Estimated Value $120-140

3774 **Israel. State Gold Medal Set (1961).** SM-12G, 12H, 12J. 28.2 grams. Bar Mitzvah. Lot of 3 coins. **Brilliant Uncirculated.**
Estimated Value $425-475

3775 **Israel. 100 Lirot, 1962.** Fr-2; KM-41. 10th Anniversary - Death of Weizmann. Small head left. *Reverse:* Menorah. **NGC graded Proof 63.**
Estimated Value $375-425

icollector.com LIVE
seek find deal

3776 **Israel. 100 Lirot, 1962**. Fr-2; KM-41. 10th Anniversary - Death of Weizmann. Small head left. *Reverse:* Menorah. **NGC graded Proof 64.**
Estimated Value $375-425

3777 **Israel. 50 Lirot, 1962**. Fr-3; KM-40. 10th Anniversary - Death of Weizmann. Small head left. *Reverse:* Menorah. **NGC graded Proof 64.**
Estimated Value $200-225

3778 **Israel. 50 Lirot, 1962**. Fr-3; KM-40. 10th Anniversary - Death of Weizmann. Small head left. *Reverse:* Menorah. **NGC graded Proof 63.**
Estimated Value $200-225

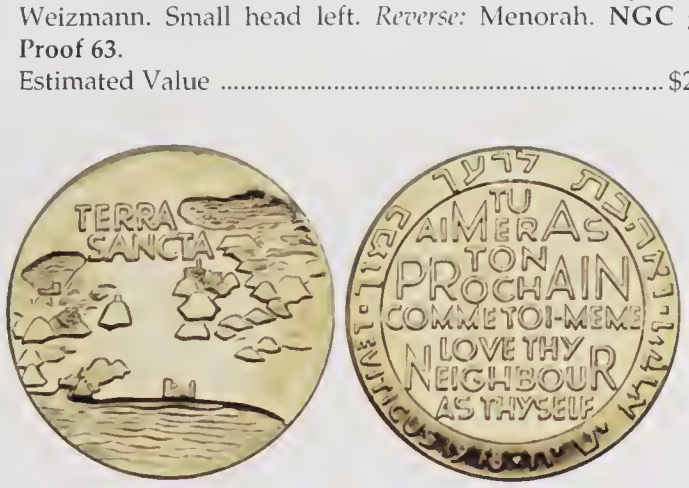

3779 **Israel. State Gold Medal (1963)**. SM-29C. 29.8 grams.916.6 fine. 35 mm. Terra Sancta. **Choice Brilliant Proof.**
Estimated Value $425-475

3780 **Israel. 50 Lirot, 1964**. Fr-4; KM-44. 10th Anniversary- Bank of Israel. Cornucopia. Mintage of only 841 pieces. **PCGS graded Proof 64.**
Estimated Value $1,500-1,800

3781 **Israel. 50 Lirot, 1964**. Fr-4; KM-44. 10th Anniversary - Bank of Israel. Menorah. *Reverse:* Cornucopia. **NGC graded MS-67.**
Estimated Value $200-225

3782 **Israel. 50 Lirot, 1964**. Fr-4; KM-44. 10th Anniversary - Bank Israel. Menorah. *Reverse:* Cornucopia. **NGC graded MS-68.**
Estimated Value $200-2

3783 **Israel. State Gold Medal, 1965**. SM-35B. 15.0 grams.916.6 fi 27 mm. Masada. **Choice Brilliant Proof.**
Estimated Value $200-2

3784 **Israel. Gold Medal, 1966**. M-47b. 30.24 grams. 35 mm. Roth child. Portraits of Baron Edmond de Rothschild, and his s James, right. *Reverse:* Symbolic figures representing the ma achievements of the Rothschild's. **Choice Brilliant Uncirc lated.**
Estimated Value $425-4

3785 **Israel. State Gold Medal, 1967**. SM-41B. 30.2 grams.917 fine. mm By P. Vincze. Balfour Declaration. **Choice Brilliant Proof**
Estimated Value $425-4

icollector.com LIVE
eBay

Israel. 100 Lirot, 1967. Fr-5; KM-50. Emblem of the Israel Defense Forces. *Reverse:* The Wailing wall. Victory Commemorative. **NGC graded Proof 68.**
Estimated Value $375-425

Israel. 100 Lirot, 1968. Fr-6; KM-52. Temple of Solomon. *Reverse:* Panoramic view of Jerusalem. 20th Anniversary - Jerusalem Reunification. **NGC graded Proof 68.**
Estimated Value $325-375

Israel. 100 Lirot, 1968. Fr-6; KM-52. Temple of Solomon. *Reverse:* Panoramic view of Jerusalem. 20th Anniversary - Jerusalem Reunification. **NGC graded Proof 67.**
Estimated Value $325-375

Israel. 100 Lirot, 1968. KM-52. 20th Anniversary - Jerusalem. **Brilliant Proof.**
Estimated Value $300-350

Israel. State Gold Medal, 1969. SM-42B. 30.2 grams.916.6 fine. 35.4 mm. El Al Airlines. **Choice Brilliant Uncirculated.**
Estimated Value $425-475

3791 **Israel. 100 Lirot, 1969.** Fr-7; KM-54. Hebrew word 'Shalom'*Reverse:* Legend, helmet and sapling. 21st Anniversary. **NGC graded Proof 67 Ultra Cameo.**
Estimated Value $325-375

3792 **Israel. 100 Lirot, 1969.** Fr-7; KM-54. Hebrew word 'Shalom'*Reverse:* Legend, helmet and sapling. 21st Anniversary. **NGC graded Proof 67 Ultra Cameo.**
Estimated Value $325-375

3793 **Israel. State Gold Medal, 1970.** SM-43B. 30.0 grams.916.6 fine. 35 mm. Keren Hayesod. **Choice Brilliant Proof.**
Estimated Value $425-475

3794 **Israel. 100 Lirot, 1971.** Fr-8; KM-60. Disk behind vertical panels. *Reverse:* Menorah. Let My People Go. **NGC graded Proof 63 Ultra Cameo.**
Estimated Value $300-350

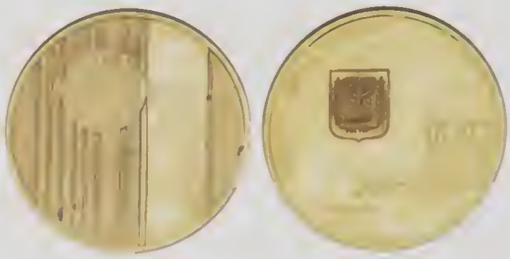

3795 **Israel. 100 Lirot, 1971.** Fr-8; KM-60. Disk behind vertical panels. *Reverse:* Menorah. Let My People Go. **NGC graded Proof 66 Ultra Cameo.**
Estimated Value $300-350

icollector.com LIVE

3796 **Israel. Platinum State Medal (1973).** SM-47B. 30.6 grams. Pure Platinum. 35 mm. Israel's 25th Anniversary. In case of issue. **Choice Brilliant Proof.**
Estimated Value $950-1,100

3797 **Israel. Platinum State Medal (1973).** SM-47B. 30.6 grams. Pure Platinum. 35 mm. Israel's 25th Anniversary. In case of issue. **Choice Brilliant Proof.**
Estimated Value $950-1,100

3798 **Israel. Platinum State Medal (1973).** SM-47B. 30.6 grams. Pure Platinum. 35 mm. Israel's 25th Anniversary. In case of issue. **Choice Brilliant Proof.**
Estimated Value $950-1,100

3799 **Israel. 200 Lirot, 1973.** Fr-9; KM-74. Part of Declaration of Independence. *Reverse:* Menorah. 25th Anniversary of Independence. **NGC graded Proof 63 Cameo.**
Estimated Value $375-425

3800 **Israel. 200 Lirot, 1973.** Fr-9; KM-74. Part of Declaration of Independence. *Reverse:* Menorah. 25th Anniversary of Independence. **NGC graded Proof 66.**
Estimated Value $375-425

3801 **Israel. 100 Lirot, 1973.** Fr-10; KM-73. Part of Declaration of Independence. *Reverse:* Menorah. 25th Anniversary of Independence. **NGC graded Proof 65 Ultra Cameo.**
Estimated Value $200-225

3802 **Israel. 100 Lirot, 1973.** Fr-10; KM-73. Part of Declaration of Independence. *Reverse:* Menorah. 25th Anniversary of Independence. **NGC graded Proof 67 Cameo.**
Estimated Value $200-225

3803 **Israel. 50 Lirot, 1973.** Fr-11; KM-72. Part of Declaration of Independence. *Reverse:* Menorah. 25th Anniversary of Independence. **NGC graded Proof 67 Ultra Cameo.**
Estimated Value $100-120

3804 **Israel. 50 Lirot, 1973.** KM-72. 7 grams. 25th Anniversary of Independence. **Choice Brilliant Proof.**
Estimated Value $100-120

3805 **Israel. State Gold Medal, 1974.** SM-48B. 30 grams.916 fine. 3 mm. First Arthur Rubinstein Piano Competition. Designed by and with full clear signature of Picasso in the field and signed by Arthur Rubinstein on the edge. Rare. **Choice Brilliant Proof.**
Estimated Value $600-70

3806 **Israel. 500 Lirot, 1974.** Fr-12; KM-82. David Ben Gurion, smal head left. *Reverse:* Menorah. 1st Anniversary - Death of Davic Ben Gurion. **NGC graded Proof 68.**
Estimated Value $400-45

3807 **Israel. State Gold Medal, 1974.** SM-48C. 30 grams.916 fine. 3 mm. First Arthur Rubinstein Piano Competition. Designed by Picasso, variety without signature complete. **Choice Brillian Proof.**
Estimated Value $425-47

3808 **Israel. State Gold Medal, 1974.** SM-48C. 30 grams.916 fine. 3 mm. First Arthur Rubinstein Piano Competition. Designed b Picasso, variety without signature complete. **Choice Brillia Proof.**
Estimated Value $425-47

icollector.com LIVE seek find deal
eBay

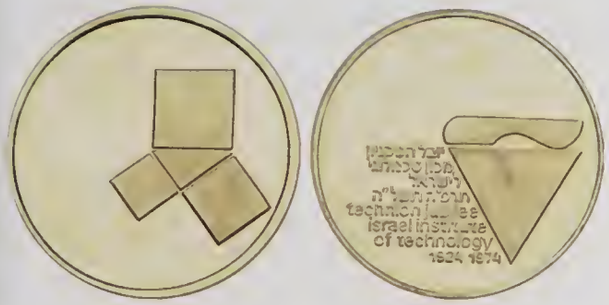

Israel. State Gold Medal, 1974. SM-53B. 30 grams.916 fine. 35.3 mm. Technion Institute. **Choice Brilliant Proof.**
Estimated Value $425-475

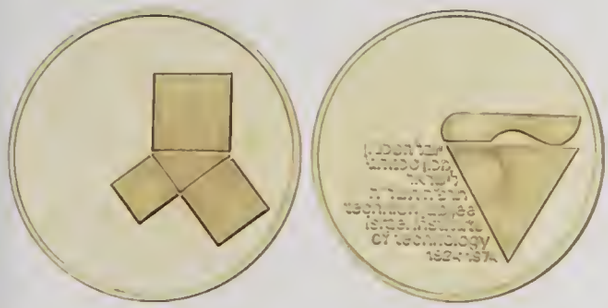

Israel. State Gold Medal, 1974. SM-53B. 30 grams.916.6 fine. 35.3 mm. Technion Institute. **Choice Brilliant Proof.**
Estimated Value $425-475

Israel. 500 Lirot, 1974. Fr-12; KM-82. David Ben Gurion, small head left. *Reverse:* Menorah. 1st Anniversary - Death of David Ben Gurion. **NGC graded Proof 65.**
Estimated Value $375-425

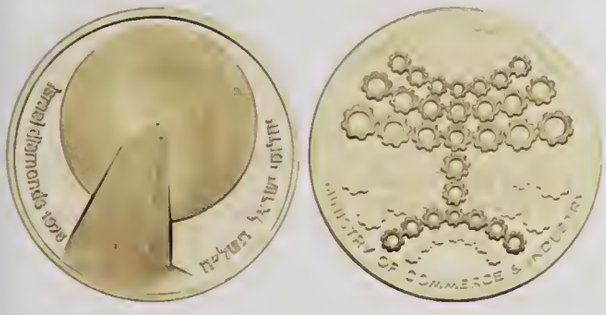

Israel. Commissioned Gold Medal, 1975. CM-68E. 30 grams.916.6 fine. 35.2 mm. Diamond Industry. **Choice Brilliant Proof.**
Estimated Value $425-475

Israel. Commissioned Gold Medal, 1975. CM-68E. 30.0 grams.916.6 fine. 35.2 mm. Diamond Industry. **Choice Brilliant Proof.**
Estimated Value $425-475

3814 **Israel. 500 Lirot, 1975.** Fr-13; KM-83. 25th Anniversary of Israel Bond Program. **NGC graded Proof 68 Ultra Cameo.**
Estimated Value $275-300

3815 **Israel. 500 Lirot, 1975.** Fr-13; KM-83. 25th Anniversary of Israel Bond Program. **NGC graded Proof 68 Ultra Cameo.**
Estimated Value $275-300

3816 **Israel. 500 Lirot, 1975.** Fr-13; KM-83. 25th Anniversary of Israel Bond Program. **NGC graded Proof 67 Ultra Cameo.**
Estimated Value $275-300

3817 **Israel. 500 Lirot, 1975.** Fr-13; KM-83. 25th Anniversary of Israel Bond Program. **NGC graded Proof 67 Ultra Cameo.**
Estimated Value $275-300

3818 **Israel. State Gold Medal, 1975.** CM-79B. 8 grams.750 fine. 22 mm. International Hobby Exhibition medal. **Choice Brilliant Uncirculated.**
Estimated Value $90-110

3819 **Israel. State Gold Medal, 1976.** SM-54B. 30.0 grams.900 fine. 35.2 mm. Operation Jonathan "Entebbe". **Choice Brilliant Proof.**
Estimated Value $425-475

3820 **Israel. State Gold Medal, 1976.** SM-54B. 30.0 grams.900 fine. 35.2 mm. Operation Jonathan "Entebbe". **Choice Brilliant Proof.**
Estimated Value $425-475

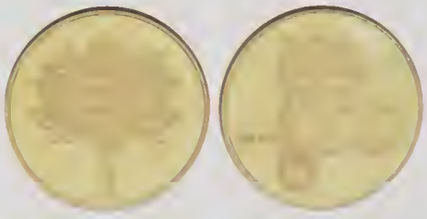

3821 **Israel. 1000 Lirot, 1978.** Fr-14; KM-93. Olive tree. 30th Anniversary of Independence - Tree of Life. **NGC graded Proof 67 Ultra Cameo.**
Estimated Value $175-200

3822 **Israel. State Gold Medal, 1979.** SM-61C. 30 Grams.900 fine. 35 mm. Egypt-Israel Peace. **Choice Brilliant Proof.**
Estimated Value $425-475

icollector.com LIVE
seek find deal

3823 **Israel. Commissioned Gold Medal, 1980.** CM-105B. 30.2 grams.916.6 fine. 35 mm. Third Arthur Rubinstein Piano Competition. In case of issue. **Choice Brilliant Proof.**
Estimated Value $425-475

3824 **Israel. Set: Gold 500 Sheqel, plus Silver (2 pieces), 1980.** KM-115. 17.28 grams. 100th Anniversary of Birth of Zeev Jabotinsky. With wood box of issue. Lot of 3 coins. **Gold, Choice Brilliant Proof, Silver Proof and BU.**
Estimated Value $250-300

3825 **Israel. State Gold Medal (1980-1981).** SM-64C. 15 grams.750 fine. 30 mm. "Shema" Hear O Israel. With wood box of issue. **Choice Brilliant Proof.**
Estimated Value $200-250

3826 **Israel. Gold Medal, ND.** 7.55 grams.900 fine. 26 mm. General M. Dayan. *Reverse:* State of Israel, 1948. **Choice Brilliant Proof.**
Estimated Value $100-120

3827 **Israel. 10 Sheqalim, 1981.** Fr-17; KM-113. 33rd Anniversary - State of Israel. People of the Book. **NGC graded Proof 67 Cameo.**
Estimated Value $225-250

3828 **Israel. Gold Medal, ND.** 7.98 grams.900 fine. 26 mm. David Ben Gurion. *Reverse:* Menorah, State of Israel, 1948. **Choice Brilliant Proof.**
Estimated Value $100-120

3829 **Israel. State Gold Medal, 1981.** SM-35H. 7.0 grams.585 fine. 22 mm. Masada. With wood box. **Choice Brilliant Proof.**
Estimated Value $100-120

3830 **Israel. Set: Gold 10 Sheqalim, plus Silver 1 and 2 Sheqalim 1983.** KM-133. 17.28 grams. 35th Anniversary of the State o Israel- Valour. With wood box of issue. Lot of 3 coins. **Gold Choice Brilliant Proof, Silver Proof and BU.**
Estimated Value $250-30

3831 **Israel. Set: Gold 5 Sheqalim, plus Silver ½ and 1 Sheqel, 1983** KM-126, 128, 132. Holyland Sites - Herodion Ruins. In case o issue. Lot of 3 coins. **Gold, Choice Brilliant Proof, Silver Proo and BU.**
Estimated Value $150-17

3832 **Israel. Commissioned Gold Medal, ND.** CM-59A. 3 grams.916.6 fine. 35 mm. Maariv. **Choice Brilliant Proof.**
Estimated Value $425-47

3833 **Israel. Gold Medal, ND.** 30.0 grams.916 fine. 35.4 mm. Jerus lem. **Choice Brilliant Proof.**
Estimated Value $425-4

3834 **Israel. Lot of Three Small Gold Medals.** 3.4 grams each. Mos Dayan (2 pieces) and David Ben Gurion with bezel. Lot of coins. **Almost Uncirculated to Uncirculated.**
Estimated Value $175-2

3835 **Italian States - Milan. Doppia, 1578.** Fr-716; Gnecchi-123, Philip II, of Spain, 1556-1598. Radiate head right. *Reverse:* Qu tered arms, crowned and plumed, above. Bold strike and exce tional for the issue. **Choice Extremely Fine.**
Estimated Value $3,000-3,5

3836 **Italian States - Napoleonic Kingdom. 40 Lire, 1808-M (Mila** Fr-5; KM-C12. Napoleon I. Head left. *Reverse:* Arms. **Fine Very Fine.**
Estimated Value $175-

icollector.com
eBay

Italian States - Napoleonic Kingdom. 40 Lire, 1814-M (Milan). Fr-5; KM-12. Napoleon I, 1805-1814. Head left. *Reverse:* Arms. **NGC graded VF-35.**
Estimated Value $175-200

Italian States - Papal/Roman States. 50 Lire, 1868-R. Fr-279; KM-1388; Pagani-523 (Rarity-3). Year XXII. Mintage of 1,172 pieces struck. Pio IX, 1846-1878. Bust left. *Reverse:* Value in wreath. Highly lustrous. Rare. **NGC graded MS-61.**
Estimated Value $2,500-3,500

Italian States - Sardinia. Doppia, 1757. Fr-1105; KM-C31. Carlo Emanuele III, 1730-1773. Head left. *Reverse:* Crowned arms. Well struck with lovely natural luster. **NGC graded AU-55.**
Estimated Value $2,000-2,500

Italian States - Sardinia. 80 Lire, 1825-L. Fr-1132; KM-C108.1; Pagani-26. Carlo Felice, 1821-1831. Mint mark, Eagle head (Torino). Head left. *Reverse:* Crowned arms. A lovely well struck and lustrous example. **NGC graded AU-58.**
Estimated Value $700-800

Italian States - Sardinia. 100 Lire, 1842-P. Fr-1138; KM-117.2; Pagani-154 (Rarity-2). Mintmark, eagle's head for Torino. Carlo Alberto, 1831-1849. Head left. *Reverse:* Arms. Mintage of only 864 pieces struck. **NGC graded AU-55.**
Estimated Value $1,000-1,500

3842 **Italain States - Venice. Lot of Ducat's, ND.** Fr-1219. Francesco Dandolo, 1329-1339. Doge kneeling. *Reverse:* Christ. Lot of 3 coins. **Fine to Very Fine.**
Estimated Value $400-500

3843 **Italian States - Venice. Ducat, ND.** Fr-1220. Bartolomeo Gradenigo, 1339-1342. Doge kneeling before standing figure of St. Mark. *Reverse:* Christ standing within stars. **NGC graded MS-62.**
Estimated Value $300-400

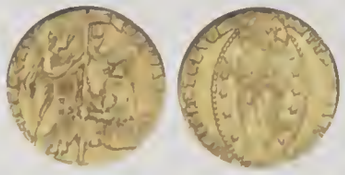

3844 **Italian States - Venice. Ducat, ND.** Fr-1221. Andrea Dandolo, 1343-1354. Doge kneeling before standing figure of St. Mark. *Reverse:* Christ standing within stars. **NGC graded MS-63.**
Estimated Value $200-250

1883 100 Lire

3845 **Italy. 100 Lire, 1883-R.** Fr-18; Pagani-569; KM-22. Umberto I. Head left. *Reverse:* Arms. Mintage of 4,219 pieces. **NGC graded MS-61.**
Estimated Value $5,000-5,500

Very Rare 1891 50 Lire

3846 **Italy. 50 Lire, 1891-R.** Fr-20; KM-25; Pagani-574 (Rarity-4). Umberto I. Mintage of only 414 pieces struck. Head left. *Reverse:* Arms. Very Rare. **NGC graded MS-61 Prooflike.**
Estimated Value $5,000-6,000

icollector.com LIVE

3847 **Italy. 50 Lire, 1911-R.** Fr-25; KM-54. Vittorio Emanuele III, 1900-1946. Head left. *Reverse:* Allegorical scene. On the 50th year of the Kingdom. **NGC graded MS-63.**
Estimated Value $1,100-1,300

3848 **Italy. 100 Lire, 1931-R.** Fr-33; KM-72. Year IX. Vittorio Emanuele III, 1900-1946. Head left. *Reverse:* Italia on prow of ship. **NGC graded MS-65.**
Estimated Value $500-600

3849 **Ivory Coast. 25 Francs, 1966.** Fr-3; KM-3. Bust of President Felix Houphouet Bolgny. *Reverse:* Arms. **NGC graded Proof 66 Ultra Cameo.**
Estimated Value $125-150

3850 **Jamaica. 250 Dollars, 1987.** KM-131. 25th Anniversary of Independence. Mintage of 250 pieces. **NGC graded Proof 69 Ultra Cameo.**
Estimated Value $350-400

3851 **Japan. 5 Yen, 1873.** Fr-47; Y-11a. Meiji-6. Mutsuhito, 1867-1912. Moderate handling marks in the fields, sign of previously in jewelry. **Very Fine.**
Estimated Value $500-700

3852 **Japan. 10 Yen, 1900.** Y-33; Fr-51. Meiji 33. Scarce date. **NGC graded MS-65.**
Estimated Value $1,200-1,400

3853 **Jersey. 100 Pounds, 1995.** KM-96. Elizabeth II. 50th Anniversary of Liberation. Mintage of 500 pieces. **NGC graded Proof 69 Ultra Cameo.**
Estimated Value $600-700

3854 **Jordan. Pattern 5 Fils, 1975.** KM-PN8 (as KM-15). Mintage of 112 pieces struck. **NGC graded Proof 62 Ultra Cameo.**
Estimated Value $150-200

3855 **Kazakhstan. 2500 Tenge, 1995.** KM-45. The Silk Road. Value in ornamental frame. *Reverse:* Caravan of camels. **NGC graded MS-70.**
Estimated Value $150-200

3856 **Keeling-Cocos Islands. 100 Dollars, 2003.** KM-Not listed. Darwin Visit. **NGC graded Proof 68 Ultra Cameo.**
Estimated Value $200-25

icollector.com LIVE seek find deal
eBay

57 **Kenya. 500 Shillings, 1966.** KM-9. 75th Anniversary- Birth of President Jomo Kenyatta. Mintage of 500 pieces. **NGC graded Proof 68 Ultra Cameo.**
Estimated Value $500-600

58 **Kiribati. 10 Dollars, 1984.** KM-13a. 5th Anniversary of Independence. Mintage of only 50 pieces struck. **NGC graded Proof 67 Ultra Cameo.**
Estimated Value $1,000-1,200

59 **Korea (South). 2500 Won, 1970.** KM-15.2. Queen Mother Sunduk. Mintage of only 100 pieces struck. Small privy mark on reverse indicates Paris mint. Rare. **NGC graded Proof 64 Ultra Cameo.**
Estimated Value $1,250-1,500

60 **Korea. 25,000 Won, 1986.** KM-58. 1988 Olympics- Folk Dancing. **Brilliant Proof.**
Estimated Value $275-325

61 **Korea - South. 25,000 Won, 1987.** KM-68. 1988 Olympics. Kite flying. **Choice Brilliant Proof.**
Estimated Value $275-325

3862 **Korea - South. 25,000 Won, 1987.** KM-64. 1988 Olympics. Fan Dancing. **Choice Brilliant Proof.**
Estimated Value $275-325

3863 **Korea - South. 25,000 Won, 1987.** KM-58. 1988 Olympics. Folk dancing. **Choice Brilliant Proof.**
Estimated Value $275-325

3864 **Korea - South. 25,000 Won, 1988.** KM-72. 1988 Olympics. Korean Seesaw. **Choice Brilliant Proof.**
Estimated Value $275-325

3865 **Korea (North). 2000 Won, 2004.** KM-Not listed. Kim Jong Il. **NGC graded Proof 69 Ultra Cameo.**
Estimated Value $550-650

3866 **Kyrgyzstan. 100 Som, 2000.** KM-Unlisted. **NGC graded Proof 69 Ultra Cameo.**
Estimated Value $200-250

icollector.com LIVE
seek, find, deal

3867 **Laos. 50,000 Kip, 1975.** KM-19. Bust of King Savang Vatthana. *Reverse:* That Lauang Temple. Mintage of 175 pieces. **NGC graded Proof 68 Ultra Cameo.**
Estimated Value $200-250

3868 **Lesotho. Pattern 20 Maloti, 1966.** Fr-4; KM-Pn9. Head of King Moshoeshoe. *Reverse:* Arms. Only seven pattern sets made. Rare. **NGC graded Proof 66 Ultra Cameo.**
Estimated Value $1,000-1,250

3869 **Liberia. 25 Dollars, 1965.** KM-21. 70th Birthday of President Tubman. Mintage of 3,000. **NGC graded MS-67.**
Estimated Value $325-375

3870 **Liberia. 100 Dollars, 1976.** KM-33. Inauguration of President Tolbert. Mintage of 175 pieces. **NGC graded Proof 69 Ultra Cameo.**
Estimated Value $175-225

Rare 1900 10 Kronen

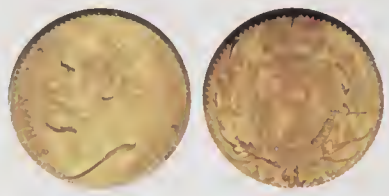

3871 **Liechtenstein. 10 Kronen, 1900.** Fr-14; Y-5; D.63. Mintage of 1,500 pieces. John II, 1858-1929. Rare one year type in choice condition. **NGC graded MS-65.**
Estimated Value $4,000-5,000

3872 **Macedonia (Modern). Denar, 1996.** KM-8. 5th Anniversary - UN Membership. *Reverse:* Pair of white storks. Mintage of 1,100 pieces. **NGC graded Proof 70 Ultra Cameo.**
Estimated Value $300-400

3873 **Malawi. 250 Kwacha, 1978.** KM-17; Fr-2. Bust of Dr. Hastings Kamuzu Banda. *Reverse:* Male and female Nyala. Mintage of 208 pieces. **NGC graded Proof 69 Ultra Cameo.**
Estimated Value $700-800

3874 **Malaysia. 200 Ringgit, 1976.** KM-18. 3rd Malaysian 5- Year Plan. Mintage of 887 pieces. **NGC graded Proof 69 Ultra Cameo.**
Estimated Value $150-200

icollector.com LIVE
eBay LIVE

Maldive Islands. 25 Fufiyaa, 1978. KM-58b. F.A.O. issue. National emblems. *Reverse:* Sailing ship. Mintage of 200 pieces. **NGC graded Proof 68.**
Estimated Value $600-800

Mali. 100 Francs, 1967. Fr-1; KM-8. Head of President Modibo Keita. *Reverse:* Arms. **NGC graded Proof 67 Ultra Cameo.**
Estimated Value $550-600

Malta. 50 Pounds, 1977. KM-49. Mnara. Mintage of only 846 pieces struck. **NGC graded Proof 69 Ultra Cameo.**
Estimated Value $300-350

Marshall Islands. 200 Dollars, 1986. KM-5. Independence and Bullion - Stick Chart. **NGC graded Proof 69 Ultra Cameo.**
Estimated Value $500-600

Mauritius. 200 Rupees, 1971. KM-39; Elizabeth II. Independence. Lot of 2 coins. **Brilliant Uncirculated.**
Estimated Value $525-575

3880 **Mexico. 8 Escudos, 1848/7 Go PM.** Fr-72; KM-383.7. Hand on book. Reverse scratches. **Very Fine.**
Estimated Value $500-600

3881 **Mexico. 8 Escudos, 1865-C CE.** Fr. 66; KM-383.2. Hand on book. A very flashy example loaded with prooflike luster. **NGC graded MS-63.**
Estimated Value $2,000-2,400

3882 **Mexico. 8 Escudos, 1867-Go YF.** Fr-72; KM- 383.7. Hand on book. Well struck with reflective surfaces. **About Uncirculated.**
Estimated Value $700-900

3883 **Mexico. 5 Pesos, 1883/2-Mo M.** Fr-139; KM-412.6. Scales and Liberty Cap. *Reverse:* Eagle. Mintage of 200 pieces. **NGC graded AU-55.**
Estimated Value $600-700

icollector.com LIVE

3884 **Mexico. 10 Pesos, 1891-Zs Z.** Fr-138; KM-413.9. Balance scale. Mintage of 1,930 pieces struck. **PCGS graded MS-64.**
Estimated Value $1,000-1,250

3885 **Mexico. Peso, 1898/7-Mo M.** Fr-157; KM-410.5. Striking weakness on edge. Lustrous. **Uncirculated.**
Estimated Value $175-200

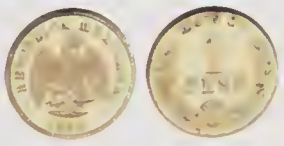

3886 **Mexico. Gold Peso, 1899-Go R.** Fr-161; KM-410.3. Mintage of 2,748 pieces. Prooflike. A superb example. **NGC graded MS-66.**
Estimated Value $250-300

3887 **Mexico. Peso, 1899-Cn Q.** Fr-160; KM-410.2. Eagle. *Reverse:* Value in wreath. Mintage of only 2,000 pieces. **Brilliant Uncirculated.**
Estimated Value $225-275

3888 **Mexico. 20 Pesos, 1900-Mo M.** Fr-119; KM-414.6. Balance Scale. **PCGS graded MS-63.**
Estimated Value $1,200-1,500

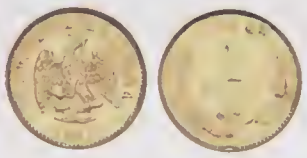

3889 **Mexico. Peso, 1901-Cn Q.** Fr-160; KM-410.2. Mintage 2,350. **Brilliant Uncirculated.**
Estimated Value $250-300

3890 **Mexico. 10 Pesos, 1902-Mo M.** Fr-128; KM-413.7. Balance Scale. Mintage of only 719 pieces struck. **PCGS graded MS-64.**
Estimated Value $1,000-1,250

3891 **Mexico. 5 Pesos, 1903-Cn Q.** Fr-142; KM-412.2. Balance scale. Mintage of 1,000 pieces. Lovely prooflike example. **PCGS graded MS-63.**
Estimated Value $600-800

3892 **Mexico. Peso, 1904-Cn H.** Fr-160; KM-410.2. Mintage 3,614 pieces. **Brilliant Uncirculated.**
Estimated Value $225-275

1921 to 1931 Set of 50 Pesos

3893 **Mexico. Set of 50 Pesos, 1921 to 1931.** Fr-172; KM-481 and 482. Winged Victory. *Reverse:* Eagle. For the Centennial of Independence. Years 1921 and 1931 are scarce dates. Lot of 11 coins. **Uncirculated.**
Estimated Value $7,000-7,500

icollector.com LIVE seek find deal
eBay

Mexico. 50 Pesos, 1944. Fr-172; KM-481. Centennial of Independence. **PCGS graded MS-65.**
Estimated Value $600-700

Mexico. 50 Pesos, 1946. Fr-172; KM-481. Centennial of Independence. **PCGS graded MS-64.**
Estimated Value $600-700

Mexico. 50 Pesos, 1947. KM-481. Centennial of Independence. Lot of 2 coins. **Uncirculated.**
Estimated Value $1,100-1,300

Mexico. 50 Pesos in Bezel, 1947. Bezel 12 to 14K. Winged Victory. **Extremely Fine.**
Estimated Value $600-700

Mexico. Gold Medal, 1962. Grove-802. 38 mm. 41.6 grams. Centennial of the Battle of Cinco de Mayo. Equestrian statue of General Ignacio Zaragoza to the left. *Reverse:* National Eagle. **Brilliant Uncirculated.**
Estimated Value $600-650

3899 **Mexico. Gold Medal, 1962.** Grove-801. 17.45 grams. 28 mm. Centenario de la Batalla del 5 de Mayo. Bust of General Zaragoza facing left. *Reverse:* National Eagle. **Brilliant Uncirculated.**
Estimated Value $275-325

3900 **Mexico. Gold Medal, 1963.** Grove-824. 42 grams. Busts of Juarez, Mateos and Kennedy. *Reverse:* Flags of United States and Mexico. **Choice Brilliant Uncirculated.**
Estimated Value $600-700

3901 **Mexico. Gold Medal, 1963.** Grove-836. 41.38 grams. 38 mm. Mint issue, 1009 pieces struck. Coat of arms of Lagos de Moreno. *Reverse:* Bust of Pedro Moreno, Insurgente leader. **Choice Brilliant Uncirculated.**
Estimated Value $600-700

3902 **Mexico. Miscellaneous Lot:** 2 Pesos, 1945; 2½ Pesos, 1945; 5 Pesos, 1955; 10 Pesos, 1917 and 1959; 20 Pesos, 1959. Lot of 6 coins. **Almost Uncirculated to Uncirculated.**
Estimated Value $550-600

icollector.com LIVE seek find deal

3903 **Monaco. 100 Francs, 1884-A**. Fr-11; KM-99. Charles III. Bust right. *Reverse:* Crowned arms. Lustrous. **PCGS graded AU-55.**
Estimated Value $850-950

3904 **Morocco. 250 Dirhams, 1976**. KM-Y66. Birthday of King Hassan. Mintage of 450 pieces. **ANACS graded Proof 66 Heavy Cameo.**
Estimated Value $150-175

3905 **Mozambique. 50 Meticais, 1983**. Fr-9; KM-106b. World Fisheries Conference. Sailing raft. Mintage of only 135 pieces struck. **NGC graded Proof 69 Ultra Cameo.**
Estimated Value $600-800

6

icollector.com LIVE

Netherlands - Gelderland. Gold Real d'or, ND (1557-1560 issue). Fr-75. Philip II of Spain, 1555-1576. English titles. Crowned head of Philip facing right. Legend reads: King of Spain and England. *Reverse:* Crowned shield containing the arms of the House of Hapsburg. This is a nicely struck example of a rare coin, with an abundance of original luster. Seldom ever now seen in top grade, this coin is fully round, on a good flan. Strong links with the English hammered gold series gives the coin broad appeal. **NGC graded AU-58.**

** Philip II was King of Spain from 1556-1598, King of England (co-regent with Mary I) from 1554-1558, King of Portugal and the Algarves (as Philip I) from 1580 until 1598 and King of Chile from 1554-1556.

Philip's first marriage in 1543 was to his cousin Princess Maria of Portugal, but she died shortly after giving birth to a son, Don Carlos. Later, Philip sought an alliance with England and married the Catholic Queen Mary I in 1554. Under the terms of the marriage, Philip became King Consort during the lifetime of his spouse. Philip succeeded to the throne of Spain on the abdication of his father in 1556. Two years later, Mary died childless.

During Philip's reign the Philippine Islands were conquered and named after him, and a North American colony was established in Florida. But his reign was troubled by financial instability and threatened by Muslim invasion, and other costly conflicts such as wars with England (where his Armada was defeated in 1588) and France.

In the 17 provinces of the Netherlands, Philip II continued a policy of heavy taxation, and following the 1566 Calvinst revolt he set out to stamp out 'treason'and 'heresy' Soon he introduced a new sales tax of roughly 10% and the situation worsened. The region fell into open revolt, led by William the Silent of the House of Orange, but the uprising was brutally crushed by the Duke of Alba who condemned thousands to death and confiscated lands. Eventually, after the Pacification of Ghent in 1576 many of the Spanish troops mutinied and the seven northern provinces (the United Provinces) eventually declared their independence from the King of Spain. From 1590 until his death in 1598 Philip was again at war with the French King Henry IV.

Under Philip II, Spain reached the peak of its power but it also met its limits. Having nearly reconquered the rebellious Netherlands, Philip's intolerance led to their permanent loss. The strain of fighting on so many expensive fronts meant that the King was unable to spend sufficient time and mony to subdue the fiercely independent Dutch.
Estimated Value $3,500-4,000

Netherlands - Gelderland. Gold Half Real, ND (1560-1573 issue). Fr-76. Philip II, 1555-1598. Brabant/Antwerp. Uncrowned head of King facing right. *Reverse:* Crowned shield containing the arms of the House of Hapsburg. A good portrait and nice problem-free surfaces. **Choice Extremely Fine.**
Estimated Value $1,250-1,500

Netherlands - Holland. 2 Ducats, 1654. Fr-247; KM-35. Early type. Knight standing wearing hat. *Reverse:* Tablet with legend. Lustrous. **NGC graded AU-55.**
Estimated Value $800-1,000

icollector.com LIVE

3909 **Netherlands - Holland. Double Ducat, 1655.** Fr-247. Armoured figure holding sword upright. *Reverse:* Square plaque with inscription. Lightly cleaned. Glistening with original luster, this rare coin has never seen circulation. An exceptional specimen from the mid-17th century, when Oliver Cromwell was establishing his authority across the sea! **Uncirculated.**

**The economic preponderance of the Province of Holland, as compared to other Provinces, helped give unity to the fragmented Netherlands state. Most of the Dutch financial and commercial enterprises were located in Holland. Holland regularly contributed over half of the National Budget. Because of its financial dominance Holland had a commanding voice in the conducting of government, and it was the great importance of Holland that made it commonplace to refer to the whole Netherlands as Holland.

In 1664 the English began their move into New Netherlands. During the first English-Dutch war of 1652-1654 Oliver Cromwell had planned to attack New Netherlands with the aid of the New England colonists, but the plan never came to fruition. In March 1664, Charles II formally annexed New Netherlands as an English province and gave it to his brother the Duke of York (later James II). The Duke sent a fleet under the command of Sir Richard Nicolls to seize the colony, and in September 1664, the Dutch General Pieter Stuyvesant surrendered. Both the city of New Amsterdam and the entire colony were renamed New York. In August 1673 the Dutch retook New York, but the territory was restored to Britain by the Treaty of Westminster in February 1674. And New York remained the premier British military stronghold in America until the British evacuated in 1783!
Estimated Value $2,000-2,300

3910 **Netherlands - Holland. Gold Ducat, 1737.** Fr-250. Armoured figure holding sword upright. *Reverse:* Ornate square plaque with inscription. Sharp detail and a good color. Minor graffiti in field. **About Uncirculated.**
Estimated Value $400-500

3911 **Netherlands - Holland. 14 Gulden, 1751.** Fr-253. Armoured figure, seated on halloping horse, holding a sword upright. *Reverse:* Crowned shield of arms. Great detail, and good eye appeal. **NGC graded MS-62.**
Estimated Value $1,200-1,400

3912 **Netherlands - Holland. Ducat, 1769.** Fr-250; KM-12. Knight standing. *Reverse:* Tablet with legend. **NGC graded MS-61.**
Estimated Value $350-400

3913 **Netherlands - Kampen. Half Rose Noble, ND.** Fr-152. King in ship facing, holding sword and shield. Design is reminiscent of the contemporary English 14th - 15th century half nobles and half ryals. Inverted c on flag. *Reverse:* Rose in center of radiate cross. A nice original piece with a good portrait and some mint luster. **NGC graded AU-58.**
Estimated Value $1,000-1,200

3914 **Netherlands - Kampen. Flemish Noble, ND.** Fr-151a. In the style of the Edward IV Ryals or Rose Nobles. Ruler in ship. *Reverse:* Floriated cross, rose in center. Country label on PCGS slab is incorrect. A superb portrait, and nice detail. **PCGS graded AU-55.**
Estimated Value $1,600-1,900

icollector.com LIVE seek..find ideal
eBay

15 **Netherlands - Overijssel. 7 Gulden (Half Rider), 1760.** Fr-274. Armoured figure seated on galloping horse, holding a sword upright. *Reverse:* Crowned shield of arms. Hailing from the Overijssel Province, this small Half Rider is probably a tougher coin to locate in high grade than the larger full Rider. **NGC graded MS-62.**
Estimated Value $1,150-1,350

16 **Netherlands - Utrecht. Gold Ducat, 1596.** Fr-284. Armoured figure holding sword upright. *Reverse:* Square plaque with inscription. A well struck round coin with original luster and lots of eye appeal. **NGC graded MS-61.**
Estimated Value $750-850

17 **Netherlands - Utrecht. Gold Rider (Cavalier), 1619.** Fr-286. Armoured figure on galloping horse, brandishing sword. *Reverse:* Crowned shield containing heraldic lion, date above. This large early 17th century hammered gold coin is very scarce in this grade - exceptionally well detailed in parts, and with good overall eye appeal. **NGC graded AU-58.**

** The early 1600's saw the effective start of Dutch colonization. When the Dutch began colonizing they were not originally too interested in North America as they preferred the more lucrative tropical products and the Baltic trade. Exploring vessels were sent between 1609 and 1614. It was the period when the Dutch became mildly interested in trade with the American Indians and finding a northeast passage through North America to the Orient. In 1609 an Englishman named Henry Hudson was hired by the Dutch to find this passage but the voyage of Hudson's ship, the Halve Moon, failed to find the passage. However, he brought back detailed maps and information on the northeast coast of North America.

In North America the Dutch claimed the land between the Delaware River and the Connecticut River, the territory was 175 miles in width at the coastline, and became known as New Netherlands. In 1625 Cryn Frederickz, the governor of the New Netherlands built Fort Amsterdam, on Manhattan Island. In 1626, Pieter Minuit took over from Governor Verhulst who has succeeded Fredericksz, and he purchased Manhattan Island from the Indians. It is interesting to speculate that the Dutch coins offered here would also be used to an extent in the area which would later become New York.
Estimated Value $3,600-4,000

3918 **Netherlands - Utrecht. Gold Ducat, 1650.** Fr-284. Armoured figure holding sword upright. *Reverse:* Square plaque with inscription. **NGC graded AU-58.**

**In 1644 and up to 1654, 200 soldiers and refugees from the failed Brazil colonies arrived in New Amsterdam (New York). Up to 1659 small groups of boys and girls from Dutch poor houses and asylums were transported to New Netherlands. They were under contract to work for a while, and then released into the community.
Estimated Value $700-800

3919 **Netherlands - Utrecht. 14 Gulden (Rider), 1750.** Fr-288. Armoured figure, seated on galloping horse, holding a sword upright. *Reverse:* Crowned shield of arms. A lovely specimen with a light golden tone and prooflike background - so difficult to find in top grade now. **NGC graded AU-58.**

**On the death of Stadtholder William III the stadtholderate was suspended and the States-General resumed control of the government. But in 1747 the republican party lost power and William IV, of Orange, became hereditary statdholder. In the 18th century the relative commercial, military and cultural positions of the United Provinces in Europe declined, as those of England and France ascended. The Netherlands sided against England in the American Revolution and as a result lost several colonies at the Treaty of Paris in 1783.
Estimated Value $1,300-1,500

3920 **Netherlands - Utrecht. 14 Gulden (Rider), 1751.** Fr-288. Armoured figure seated on galloping horse, holding a sword upright. *Reverse:* Crowned shield of arms. Lightly cleaned. Light golden tone over prooflike surfaces. **About Uncirculated.**
Estimated Value $1,300-1,500

icollector.com LIVE seek find deal

3921 **Netherlands - Zeeland. 14 Gulden (Rider), 1760.** Fr-313. Armoured figure seated on galloping horse, holding a sword upright. *Reverse:* Crowned shield of arms. Light reverse scratches. This Zeeland piece is difficult to find in this high grade. **About Uncirculated.**
Estimated Value $1,200-1,400

3922 **Netherlands. Miscellaneous Lot:**. 10 Gulden's 1875, 1877 and 1917. KM-105, 106, 149; Trade Ducat's 1927 and 1928. KM-83.1. Standing Knight. Lot of 5 coins. **Extremely Fine To Uncirculated.**
Estimated Value $375-425

3923 **New Caledonia. Piefort 50 Francs, 1979.** KM-P9b. 63.2 grams. Mintage of only 96 pieces struck. **NGC graded Proof 65 Ultra Cameo.**
Estimated Value $1,000-1,200

3924 **New Hebrides. Piefort 10 Francs, 1967.** KM-PE5. Mintage of only 20 pieces struck. **NGC graded Proof 63 Cameo.**
Estimated Value $350-450

3925 **New Hebrides. Piefort 10 Francs, 1979.** KM-PE23. Mintage of 116 pieces struck. **NGC graded Proof 67 Ultra Cameo.**
Estimated Value $300-400

3926 **Nicaragua. 50 Cordobas, 1967.** KM-25. 100th Anniversary Birth of Ruben Dario. **Proof-Like Brilliant Uncirculated.**
Estimated Value $600-65

3927 **Nicaragua. 1000 Cordobas, 1984.** Fr-10; KM-54. Generals Sandino, Estrada and Umanzor. Mintage of 1,000 pieces. **NGC graded Proof 69 Ultra Cameo.**
Estimated Value $350-45

3928 **Niger. Essai 10 Francs in Gold, 1968.** KM-E7 (KM-8). 31.7 grams. Arms. *Reverse:* Lion. **NGC graded Proof 64 Ultra Cameo.**
Estimated Value $1,250-1,50

3929 **Oman. Saidi Rial, AH1390 (1970).** KM-31b. Struck for presentation purposes. Mintage of only 350 pieces struck. **NGC graded Proof 66.**
Estimated Value $600-80

icollector.com LIVE
eBay

Panama. 500 Balboas, 1977. KM-42. Non frosted proof. 500th Anniversary - Birth of Balboa. Mintage of 59 pieces. **NGC graded MS-68.**
Estimated Value $900-1,100

Papua New Guinea. 100 Kina, 1984. KM-27. 100th Anniversary - Founding of British and German Protectorates. Mintage of 274. **NGC graded Proof 68.**
Estimated Value $200-250

Papua New Guinea. 100 Kina, 1990. KM-29. Alexandra Butterfly. **Choice Brilliant Proof.**
Estimated Value $300-350

3933 **Paraguay. 10,000 Guaranies, 1968.** Fr-3; KM-30. Bust of President Stroessner. *Reverse:* Lion bearign the Liberty Cap. Mintage of only 50 pieces. Rare. **NGC graded MS-65.**
Estimated Value $2,500-3,500

3934 **Peru. Cob 8 Escudos, 1731-N (Lima).** Fr-7; KM-38.1. Philip V, 1700-1746. Pillars and date. *Reverse:* Cross. Removed from jewelry with just minor marks on the edge, surfaces lightly polished. **About Very Fine.**
Estimated Value $1,500-2,000

Very Rare 1958 100 Soles

3935 **Peru. 100 Soles, 1958.** Fr-78; KM-231. Liberty seated facing right. *Reverse:* Arms. Mintage of only 101 pieces struck. Rarest date of series. **NGC graded MS-64.**
Estimated Value $3,000-4,000

icollector.com LIVE

3936 **Philippines. 1500 Piso, 1981.** Fr-12; KM-234. Visit of Pope John Paul II. Mintage of 1000 pieces. **NGC graded Proof 67 Ultra Cameo.**
Estimated Value $450-550

3937 **Philippines. 2500 Piso, 1994.** KM-266. Pope John Paul II. **Proof 69 Cameo.**
Estimated Value $250-300

3938 **Poland - Danzig. 25 Gulden, 1930.** Fr-44; KM-150. Arms supported by lions. *Reverse:* Neptune with trident. **ICG graded MS-65.**
Estimated Value $2,250-2,750

3939 **Portugal. ½ Peca (3200 Reis), 1822.** Fr-129; KM-363. Joao VI, 1816-1826. Laureate bust right. *Reverse:* Arms of the United Kingdom of Portugal and Brazil. **NGC graded MS-62.**
Estimated Value $1,200-1,400

3940 **Portugal. 200 Escudos, 1995.** KM-681b. King John II. Afonso de Albuquerque. **Choice Brilliant Proof.**
Estimated Value $500-600

3941 **Qatar. Pattern 5 Riyals, 2000.** KM-Unlisted. Central Bank Building. Reported mintage of only 10 of these patterns struck. Rare **NGC graded Proof 69 Ultra Cameo.**
Estimated Value $1,000-1,250

3942 **Rhodesia. 5 Pounds, 1966.** KM-7. Elizabeth II. *Reverse:* Arms. Mintage 3000 pieces. **NGC graded Proof 67.**
Estimated Value $600-650

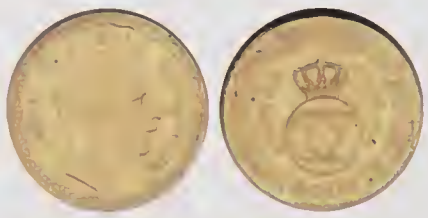

3943 **Romania. 20 Lei, 1940.** Fr-18. Carol II. Head right. *Reverse:* Small crown over large monograms. Rare issue. **NGC graded MS-61.**
Estimated Value $1,500-2,000

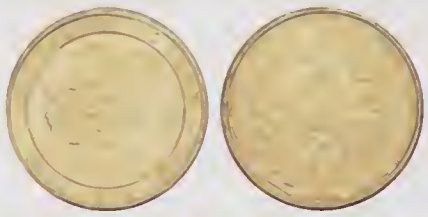

3944 **Romania. 20 Lei, 1944.** Fr-21. Michael I, 1940-1947. Conjoined heads of three Romanian Kings, with three dates. *Reverse:* Eagle within circle of shields. **Uncirculated.**
Estimated Value $200-250

Gem Platinum 1829 3 Rubles

3945 **Russia. Platinum 3 Rubles, 1829-СПБ.** Fr-160; Sev-595; KM-C177. Nicholas I. Eagle. *Reverse:* Value and date. Superb example. **NGC graded Proof 66 Ultra Cameo.**
Estimated Value $9,000-11,000

icollector.com LIVE seek find deal
eBay

6 **Russia. Platinum 3 Rubles, 1829-СПБ.** Fr-160; KM-C177; Sev-595. Nicholas I, 1825-1855. Eagle. *Reverse:* Date and value. **ICG graded EF-40.**
Estimated Value $1,000-1,200

7 **Russia. Platinum 3 Rubles, 1843-СПБ.** Fr-160; KM-KM-C177; Sev-640. Nicholas I, 1825-1855. Eagle. *Reverse:* Value and date. **ICG graded EF-45.**
Estimated Value $1,000-1,200

8 **Russia. 5 Rubles, 1902.** Y-62. Nicholas II. **NGC graded MS-66.**
Estimated Value $75-100

9 **Russia. Chervonetz (10 Roubles), 1923-ПЛ.** Y-85. Soviet. **NGC graded MS-63.**
Estimated Value $1,000-1,200

0 **Russia. Lot: 7½ Rubles, 1897 and 5 Rubles, 1898 (2 pieces).** Y-63; 62. Nicholas II. Lot of 3 coins. **Averages, Very Fine.**
Estimated Value $200-250

1 **Russia. Lot: 5 Rubles, 1900 and 1904; 10 Rubles, 1902.** Y-62, 64. Nicholas II. Lot of 3 coins. **Very Fine to Extremely Fine.**
Estimated Value $225-275

2 **Rwanda. 50 Francs, 1965.** KM-3. Gregoire Kayibanda. Mintage of 3000 pieces. **NGC graded Proof 68 Cameo.**
Estimated Value $175-225

3 **St. Thomas & Prince. 100 Dobras, 1985.** KM-42b. 10th Anniversary of Independence. Mintage of only 50 pieces. **NGC graded Proof 69 Ultra Cameo.**
Estimated Value $1,000-1,250

3954 **Salvador. 50 and 100 Colones, 1971.** KM-144 and 145. 150th Anniversary of Independence. Lot of 2 coins. **Both pieces, Brilliant Proof.**
Estimated Value $300-350

3955 **Saudi Arabia. 1 Saudi Pound AH1370 (1951).** Fr-1. Arab legend in circle on each side. **Brilliant Uncirculated.**
Estimated Value $125-150

Scotland Gold Unite

3956 **Scotland. Gold Unite or Sceptre Piece, ND.** S.5463; Fr-48. James VI, 1567-1625. Ninth coinage (1604-1609) following accession to the English throne as James I. Mint mark thistle. Crowned and armoured half-length bust of the King facing right holding orb and sceptre. *Reverse:* Crowned quartered shield with English arms in first and fourth quarters. I R (IACOBUS REX) at sides of shield, FACIAM EOS IN GENTEM VNAM ('I will fashion them into one people'as motto. The Scottish Unite (value £12 Scottish or £ 1 sterling) is a much rarer coin than the English equivalent. This specimen, which hails from several great collections of Scottish coins, is probably the fines known. unusually, it is a fully round coin, well centered, well struck up, on a good flan, with no area of weakness, an incredibly detailed portrait and much of the original luster still evident. **NGC graded AU-55.**

* James VI became Scotland's king on the abdication of his mother, Mary Queen of Scots in 1567. He was only one year old. It is said that the fate of the House of Stuart offers a strong argument against hereditary monarchy with its dismal succession of babies who were kings before they could talk! After 1567, Regents were appointed, but when the Scottish nobles were too squemish to kill their infant monarch they proceeded to liquidate the Regents. Regent Moray went in 1570, the Regent Lennox in 1571, the Regent Mar died in his bed in 1572 and the Regent Morton, although he had long resigned his office, was executed in 1581 for Darnley's murder 14 years previously!

After his mother's death in 1587 James became Heir Presumptive to the English throne and he was paid a pension of £4000 a year from Queen Elizabeth I. She also offered advice and support to the young monarch in his continuing struggle against the various power groups in Scotland. Knowing that the powerful Queen across the border offered his more than a small degree of security, James was able to indulge in the development of his theory of the Divine Right Of Kings. On March 24, 1603, at the age of 36 James heard from Sir Robert Carey who had ridden from London to Edinburgh in 60 hours, that Elizabeth was dead. King James VI of Scotland was now James I of England and Ireland. This exceptional Gold Unite was struck soon after this event.
Estimated Value $5,000-6,000

Ex Garrett Collection.

icollector.com LIVE seek find deal

3957 **Sénégal. 1000 Francs, 1975.** Fr-6; KM-9. 25th Anniversary of Eurafrique Program. Mintage of only 217 pieces struck. **NGC graded MS-67.**
Estimated Value $275-325

3958 **Singapore. One Ounce, 1988.** Dragon. A few marks on reverse. **NGC graded Proof 65 Ultra Cameo.**
Estimated Value $500-600

3959 **Solomon Islands. 100 Dollars, 1983.** KM-18. 5th Anniversary of Independence. Pentagon. Mintage of 268 pieces. **NGC graded Proof 69 Ultra Cameo.**
Estimated Value $200-250

3960 **Somalia. 1500 Shillings, 1979.** KM-34. 10th Anniversary of the Republic. Mintage of 500 pieces. **NGC graded Proof 69 Ultra Cameo.**
Estimated Value $225-275

3961 **South Africa. Pond, 1900.** KM-10.2; Fr-2. Bust of Krueger left. *Reverse:* Arms. **NGC graded MS-62.**
Estimated Value $550-650

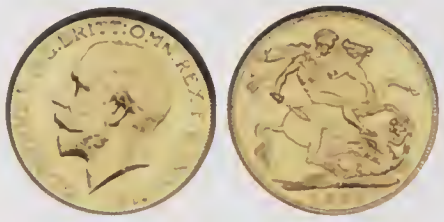

3962 **South Africa. Pound, 1923-SA.** Fr-5; KM-21. George V. Mintag of 655 pieces struck. **NGC graded Proof 63.**
Estimated Value $400-50

3963 **South Africa. ½ Krugerrand, 1997.** KM-107. 30th Anniversar of Krugerrand privy mark. Mintage of only 30 pieces struck **NGC graded Proof 70 Ultra Cameo.**
Estimated Value $450-55

3964 **Spain. ½ Escudo, 1759-J (Madrid).** Fr-274; KM-378. Ferdinanc VI. Plain head right. *Reverse:* Arms. Edge damage. Considerabl mint luster. **Extremely Fine.**
Estimated Value $125-17

3965 **Spain. 2 Escudos, 1801-FA/MF (Madrid).** Fr-296; KM-435.1 Charles IV. Bust right. *Reverse:* Arms. File marks on edge lightly cleaned. **Extremely Fine.**
Estimated Value $175-20

3966 **Spain. 100 Reales, 1859 (Seville).** KM-605.3. Isabel II. Wel struck, fully lustrous and choice example. **NGC graded MS-65**
Estimated Value $700-80

3967 **Spain. 100 Reales, 1859 (Barcelona).** Fr-331; KM-605.1. Isabel I **PCGS graded MS-65.**
Estimated Value $300-40

icollector.com LIVE
eBay

8 **Spain. 25 Pesetas, 1877 (77).** Fr-342; KM-673; Y-78. Alfonso XII. Young head. **Very Fine.**
Estimated Value $110-130

9 **Sri Lanka. 5000 Rupees, 1998.** Fr-2; KM-160. 50 Years of Independence. Flag and denomination in wreath. *Reverse:* Dancer statue. **NGC graded Proof 69 Ultra Cameo.**
Estimated Value $175-225

0 **Sudan. 50 Pounds, 1978.** KM-79. With Countermarks. Khartoum Meeting of O.A.U. Mintage of 350 pieces. **NGC graded Proof 67 Ultra Cameo.**
Estimated Value $225-275

. **Surinam. 200 Gulden, 1981.** Fr-2; KM-20. First Anniversary of Revolution. Mintage 1,363 pieces struck. **NGC graded Proof 69 Ultra Cameo.**
Estimated Value $125-175

2 **Swaziland. Lilangeni, 1968.** KM-6. Independence Commemorative. Approximately three quarters of the 2000 mintage were melted. **NGC graded Proof 68 Ultra Cameo.**
Estimated Value $500-600

3973 **Sweden. 2 Ducats, 1838-AG.** Fr-86; KM-629. Karl XIV Johann, 1818-1844. Head right. *Reverse:* Crowned and draped oval shield. Mintage of only 1,000 pieces struck. Very Rare date. **NGC graded MS-63.**
Estimated Value $3,000-4,000

Ex Elisaberg Collection.

RARE 1850 4 DUCATS

3974 **Sweden. 4 Ducats, 1850-AG.** Fr-88; KM-670. Oscar I. Mintage of only 507 pieces struck. Light bag marks in the fields, with highly lustrous surfaces. Head right. *Reverse:* Crowned arms. Rare. **NGC graded MS-61.**
Estimated Value $5,000-6,000

Ex Elisaberg Collection.

3975 **Sweden. 20 Kronor, 1877-EB.** Fr-93; KM-744. Oscar II. **NGC graded MS-66.**
Estimated Value $275-325

3976 **Sweden. 20 Kronor, 1877-EB.** Fr-93a; KM-744. Oscar II. Lustrous. **Extremely Fine.**
Estimated Value $200-250

3977 **Sweden. 20 Kronor, 1899-EB.** Fr-93a; KM-748. Oscar II. **NGC graded MS-66.**
Estimated Value $275-325

icollector.com LIVE

3978 **Sweden. 20 Kronor, 1900-EB.** Fr-93b; KM-765. Oscar II. **NGC graded MS-66.**
Estimated Value $175-225

3979 **Switzerland - Bern. Duplone, 1793.** Fr-182; KM-143. Crowned arms. *Reverse:* Legend in wreath. Reflective and fully lustrous surfaces. **NGC graded MS-63.**
Estimated Value $1,000-1,200

3980 **Switzerland - Bern. Ducat, 1794.** Fr-180; KM-148. Crowned arms. *Reverse:* Legend in wreath. **NGC graded MS-62.**
Estimated Value $800-1,000

3981 **Switzerland. 100 Francs, 1939-B.** Fr-506; KM-S21. Rifleman kneeling. For the Lucerne Shooting Festival. **NGC graded MS-64.**
Estimated Value $700-750

3982 **Switzerland. Gold Shooting Medal, 1946.** 26.92 grams. 32 mm. Shooting festival in Basel. **Brilliant Uncirculated.**
Estimated Value $450-500

3983 **Switzerland. Platinum Shooting Taler, 1986.** One ounce of .99 Fine platinum. For the 700 Year Anniversary. Features William Tell with his crossbow slung across his shoulder and arr around his son. **Brilliant Uncirculated.**
Estimated Value $900-1,10

3984 **Switzerland. Platinum Shooting Taler, 1986.** One ounce of .99 Fine platinum. For the 700 Year Anniversary. Features William Tell with his crossbow slung across his shoulder and arr around his son. **Brilliant Uncirculated.**
Estimated Value $900-1,10

3985 **Switzerland. Platinum Shooting Taler, 1986.** One ounce of .99 Fine platinum. For the 700 Year Anniversary. Features William Tell with his crossbow slung across his shoulder and arr around his son. **Brilliant Uncirculated.**
Estimated Value $900-1,10

3986 **Switzerland. Pair of 20 Francs, 1883 amd 1889B.** KM-31.1 an 31.3. Lot of 2 coins. **Extremely Fine to About Uncirculated.**
Estimated Value $200-22

3987 **Switzerland. Lot of 20 Francs: 1890, 1891, 1892, 1893, 1896.** KM 31.3. Lot of 5 coins. **Extremely Fine to About Uncirculated.**
Estimated Value $500-60

3988 **Switzerland. Lot of 20 Francs: 1890, 1892, 1895, 1896.** KM-31. Lot of 4 coins. **Extremely Fine to About Uncirculated.**
Estimated Value $400-45

icollector.com LIVE
eBay

9 **Tanzania. 2000 Shilingi, 1981.** KM-15. 20th Anniversary of Independence. Mintage of 110 including business strikes. **NGC graded Proof 69 Ultra Cameo.**
Estimated Value $300-400

VERY RARE 8 BAHT

990 **Thailand. 8 Baht (Tot), ND (1863).** Y-15. Rama IV Phra Chom Klao 'Mongkut'Elephant. Very Rare this nice. **NGC graded MS-62.**
Estimated Value $8,000-9,000

1 **Thailand. 4000 Baht, 1981.** KM-Y153. Year of the Child. **NGC graded Proof 69 Ultra Cameo.**
Estimated Value $325-375

2 **Tonga. 25 Pa 'Anga, 1975.** KM-53. Constitution Centennia. King George Tupou I. *Reverse:* Arms. Mintage of 105. **ANACS graded Proof 66 Heavy Cameo.**
Estimated Value $100-125

3 **Trinidad & Tobago. 100 Dollars, 1978.** KM-41. 5th Anniversary of the Republic. Mintage of 400 pieces. **NGC graded Proof 69 Ultra Cameo.**
Estimated Value $125-175

4 **Tunisia. 100 Francs, 1940.** Fr-15; KM-M1.1. Arab legend in vertical panel. *Reverse:* Large date. Mintage of only 33 pieces struck. **NGC graded MS-63.**
Estimated Value $600-800

3995 **Tunisia. 100 Francs, 1944.** Fr-15; KM-M3. Arab legend in vertical panel. *Reverse:* Large date. Mintage of only 68 pieces struck. **NGC graded MS-66 Prooflike.**
Estimated Value $600-800

3996 **Turkey. 500 Kurush, 1923/38.** KM-859. Kemal Ataturk. Mintage 1,738 pieces. **NGC graded MS-62.**
Estimated Value $525-575

3997 **Turkey. Miscellaneous Lot:.** 100 Piastras (3 pieces), 25 Piastre (damaged); 25 Kurush. KM-870 and KM-851. Lot of 6 coins. **Very Fine to Extremely Fine.**
Estimated Value $350-400

3998 **Turks & Caicos. 100 Crowns, 1976.** KM-17. Queen Elizabeth II. *Reverse:* Four Victoria cameos. Mintage of 350 pieces. **ANACS graded Proof 68 Heavy Cameo.**
Estimated Value $150-200

3999 **Uganda. 5000 Shillings, 1981.** KM-25. Wildlife. Facing bust of Dr. Milton Obote. *Reverse:* East African crowned crane. Mintage of 100 pieces. **NGC graded Proof 69 Ultra Cameo.**
Estimated Value $600-700

icollector.com LIVE
seek, find deal

4000 **Uruguay. Essai 10 Centesimos, 1930.** KM-E10 (KM-25). Struck in gold. Constitutional Centennial. Mintage of 60 pieces. Rare. **NGC graded MS-62.**
Estimated Value $1,800-2,200

4001 **Uruguay. Pattern 100 Pesos, 1973.** KM-PnA-107 (similar to KM-59). Bust of Artigas left. *Reverse:* Date, value and laurel branch. **NGC graded Proof 65.**
Estimated Value $300-500

4002 **Vatican. 100 Lire, 1930.** Fr-283; KM-Y-9. Pio XI, 1922-1937. Year IX. Mintage 2,621 pieces struck. Bust right. *Reverse:* Christ standing. **NGC graded MS-65.**
Estimated Value $900-1,100

4003 **Vatican. 100 Lire, 1931.** Fr-283; KM-Y-9. Pio XI, 1922-1937. Year X. Mintage 3,343 pieces struck. Bust right. *Reverse:* Christ standing. **NGC graded MS-66.**
Estimated Value $400-500

4004 **Vatican. 100 Lire, 1931.** Fr-283; KM-Y-9. Pio XI, 1922-1937. Year X. Mintage 3,343 pieces struck. Bust right. *Reverse:* Christ standing. **NGC graded MS-65.**
Estimated Value $350-450

4005 **Vatican. 100 Lire, 1932.** Fr-283; KM-Y-9. Pio XI, 1922-1937. Yea XI. Mintage 5,076 pieces struck. Bust right. *Reverse:* Chris standing. **NGC graded MS-65.**
Estimated Value ..... $300-35(

4006 **Vatican. 100 Lire, 1933 (1934).** Fr-284; KM-Y19. Pio XI, 1922-1937. On the Holy Year showing both dates. **NGC graded MS-63.**
Estimated Value ..... $300-40(

4007 **Vatican. 100 Lire, 1935.** Fr-283; KM-Y9. Pio XI, 1922-1937. Yea XIV. Mintage 2,015 pieces. Bust right. *Reverse:* Christ standing **NGC graded MS-66.**
Estimated Value ..... $500-60(

4008 **Vatican. 100 Lire, 1935.** Fr-283; KM-Y9. Pio XI, 1922-1937. Yea XIV. Mintage 2,015 pieces. Bust right. *Reverse:* Christ standing **NGC graded MS-65.**
Estimated Value ..... $400-50(

4009 **Vatican. 100 Lire, 1936.** Fr-285; KM-Y10. Pio XI, 1922-1937. Yea XV. Mintage 8,239 pieces. Bust right. *Reverse:* Christ standing **NGC graded MS-67.**
Estimated Value ..... $350-45(

icollector.com LIVE seek find deal
eBay

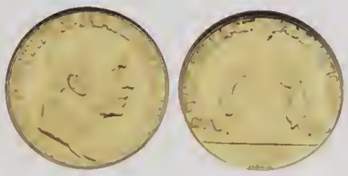

10 **Vatican. 100 Lire, 1942**. Fr-287; KM-Y39. Pio XII, 1939-1958. Year IV. Mintage of 2,000 pieces. Bust right. *Reverse:* Christ standing. **NGC graded MS-64.**
Estimated Value $350-400

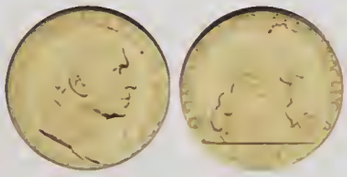

11 **Vatican. 100 Lire, 1944**. Fr-287; KM-Y39. Pio XII, 1939-1958. Year VI. Mintage of 1,000 pieces. Bust right. *Reverse:* Christ standing. **NGC graded MS-64.**
Estimated Value $600-700

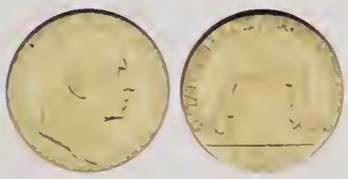

12 **Vatican. 100 Lire, 1945**. Fr-287; KM-Y39. Pio XII, 1939-1958. Year VII. Mintage of 1,000 pieces. Bust right. *Reverse:* Christ standing. **NGC graded MS-64.**
Estimated Value $600-700

13 **Vatican. 100 Lire, 1946**. Fr-287; KM-Y39. Pio XII, 1939-1958. Year VIII. Mintage of 1,000 pieces. Bust right. *Reverse:* Christ standing. **NGC graded MS-65.**
Estimated Value $600-700

14 **Vatican. 100 Lire, 1947**. Fr-287; KM-Y39. Pio XII, 1939-1958. Year IX. Mintage of 1,000 pieces. Bust right. *Reverse:* Christ standing. **NGC graded MS-66.**
Estimated Value $650-750

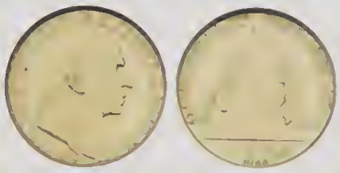

4015 **Vatican. 100 Lire, 1948**. Fr-287; KM-Y39. Pio XII, 1939-1958. Year X. Mintage of 5,000 pieces. Bust right. *Reverse:* Christ standing. **NGC graded MS-66.**
Estimated Value $300-350

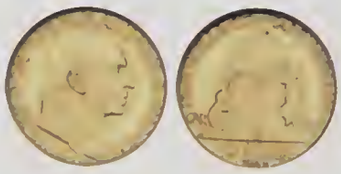

4016 **Vatican. 100 Lire, 1949**. Fr-287; KM-Y39. Pio XII, 1939-1958. Year XI. Mintage of 1,000 pieces. Bust right. *Reverse:* Christ standing. **NGC graded MS-66.**
Estimated Value $650-750

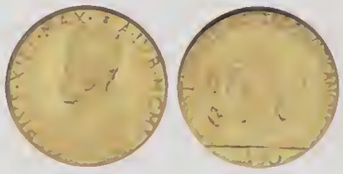

4017 **Vatican. 100 Lire, 1950**. Fr-289; KM-Y48. Pio XII, 1939-1958. Crowned bust left. *Reverse:* Opening of the Holy Door. On the Holy Year. One year type. **NGC graded MS-66.**
Estimated Value $300-400

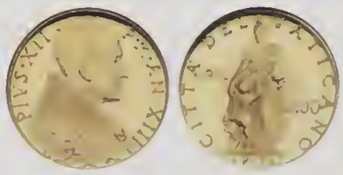

4018 **Vatican. 100 Lire, 1951**. Fr-290; KM-Y53.1. Pio XII, 1939-1958. Year XIII. Mintage of 1,000 pieces. Bust right. *Reverse:* Charity standing. **NGC graded MS-67.**
Estimated Value $700-750

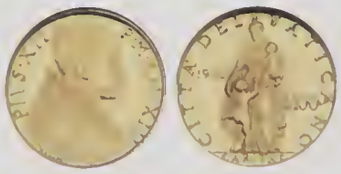

4019 **Vatican. 100 Lire, 1951**. Fr-290; KM-Y53.1. Pio XII, 1939-1958. Year XIII. Mintage of 1,000 pieces. Bust right. *Reverse:* Charity standing. **NGC graded MS-66.**
Estimated Value $650-700

icollector.com LIVE
seek find deal

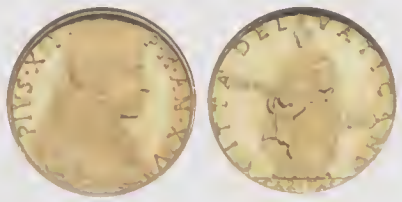

4020 **Vatican. 100 Lire, 1952**. Fr-290; KM-Y53.1. Pio XII, 1939-1958. Year XIV Mintage of 1,000 pieces. Bust right. *Reverse:* Charity standing. **NGC graded MS-66.**
Estimated Value $650-700

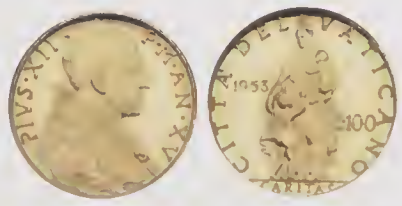

4021 **Vatican. 100 Lire, 1953**. Fr-290; KM-Y53.1. Pio XII, 1939-1958. Year XV Mintage of 1,000 pieces. Bust right. *Reverse:* Charity standing. **NGC graded MS-65.**
Estimated Value $650-700

4022 **Vatican. 100 Lire, 1954**. Fr-290; KM-Y53.1. Pio XII, 1939-1958. Year XVI. Mintage of 1,000 pieces. Bust right. *Reverse:* Charity standing. **NGC graded MS-65.**
Estimated Value $800-900

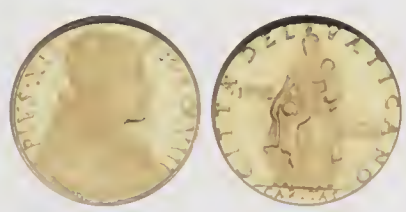

4023 **Vatican. 100 Lire, 1956**. Fr-290; KM-Y53.2. Pio XII, 1939-1958. Year XVIII. Mintage of 1,000 pieces. Bust right. *Reverse:* Charity standing. **NGC graded MS-66.**
Estimated Value $700-800

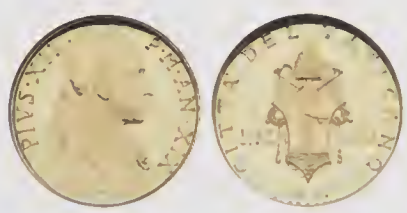

4024 **Vatican. 100 Lire, 1957**. Fr-291; KM-YA53. Pio XII, 1939-1958. Year XIX. Mintage of 2,000 pieces. Bust right. *Reverse:* Arms. **NGC graded MS-66.**
Estimated Value $350-400

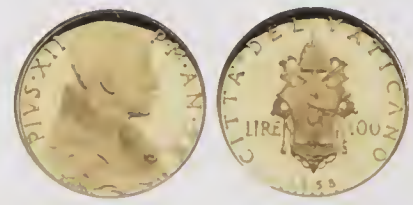

4025 **Vatican. 100 Lire, 1958**. Fr-291; KM-YA53. Pio XII, 1939-1958 Year XX. Mintage of 3,000 pieces. Bust right. *Reverse:* Arms. **NGC graded MS-67.**
Estimated Value $350-400

4026 **Vatican. 100 Lire, 1959**. Fr-292; KM-Y66. John XXIII, 1958-1963. Year 1. Mintage 3,000 pieces. Bust right. *Reverse:* Arms. One year type. **NGC graded MS-67.**
Estimated Value $1,750-2,000

4027 **Venezuela. 20 Bolivares, 1912 and 10 Bolivares, 1930**. Y-32 and Y-31. Lot of 2 coins. **Almost Uncirculated to Uncirculated.**
Estimated Value $200-250

4028 **Zaire. 100 Zaires, 1975**. KM-11. Leopard. Conservation Coin Series. Scarce only 279 Proofs minted. **NGC graded Proof 66 Ultra Cameo.**
Estimated Value $750-850

4029 **Worldwide. Miscellaneous lot of World Gold:**. Arabian Empires. 1 Dinar, Nd circa 1000 AD; Cuba. 2 Pesos, 1916. KM-17; France. 20 Francs, 1814A. KM-706.1. Louis XVIII. Reverse scratched; Iran. ½ Toman, AH131. KM-927. Lot of 4 coins. **Averages, Very Fine.**
Estimated Value $225-275

4030 **Worldwide. Pair of Sovereigns:**. Australia. Sovereign, 1925-S and South Africa. Sovereign, 1927-SA. George V. Lot of 2 coins **Uncirculated.**
Estimated Value $200-225

4031 **Worldwide. Miscellaneous Gold and mix foreign Lot:**. Gold includes: Mexico: Medallic 10 Pesos, 1957. KM-M123a; 2 Pesos 1945 (2 pieces) and small gold modern medal of Maximilian South Africa. 1 Rand, 1963; plus a small assortment of foreign Sold as is, no returns.
Estimated Value $225-250

icollector.com LIVE seek. find. deal
eBay

032 **Worldwide. West African States. Essai 25 Francs, 1980.** KM-E10. F.A. O series. Mintage of only 5 pieces struck. Rare. **NGC graded MS-68.**
Estimated Value $1,200-1,500

033 **Worldwide. Saharawi Arab Democratic Republic. 40,000 Pesetas, 1997.** KM-38. 20th Anniversary - Diplomacy between Venezuela and Saharawi Arab Democratic Republic. *Reverse:* Bolivar and El Vali. Mintage of only 90 pieces. **NGC graded Proof 66.**
Estimated Value $750-1,000

034 **Worldwide. East Caribbean States. 10 Dollars, 2002.** KM-47a. Golden Jubilee Monarchs. Elizabeth II bust right. *Reverse:* Queen Victoria. Mintage of only 100 pieces. **NGC graded Proof 68 Ultra Cameo.**
Estimated Value $800-1,000

035 **Worldwide. Miscellaneous Lot:**. France: 20 Francs, 1811W. Napoleon I; Germany-Cologne. Goldgulden, ND. Edge chip; Germnay-Hessen Kassel. ¼ Ducat, 1720. Fr-1275. Large mount mark on edge; Germany-Hessen Kassel. ¼ Ducat, 1744. F.1307. Mounted; Iran. 1 Toman, AH1313. Fr-62. Loop at top. Lot of 5 coins. **Fine to Very Fine.**
Estimated Value $400-500

036 **Worldwide. Miscellaneous Lot:**. Chile. 2 Pesos, 1874. KM-143; 1 Peso, 1861. KM-133; 100 Pesos, 1951. KM-175; Colombia. 1 Escudo, 1833/2-RU (Popayan)KM-81.2. Liberty head left. Light field scratches; Cuba. 2 Pesos, 1916. KM-17; Peru. ½ Libra, 1907. KM-209; Portugal. ½ Escudo, 1730. KM-218. Well worn. Sold as is, no returns. Lot of 7 coins. **Very Good to Extremely Fine.**
Estimated Value $450-500

037 **Worldwide. Miscellaneous Gold Lot:**. Belgium. 20 Francs, 1874. KM-37; Italy. 20 Lire, 1878R and 1882. KM-10.2, 21; Switzerland. 20 Francs, 1930B and 1935B. KM-35.1; Tunisia. 25 Piastres, AH1274. KM-133, 20 Francs, 1891A. KM-227. Lot of 7 coins. **Very Fine to About Uncirculated.**
Estimated Value $575-625

4038 **Worldwide. Miscellaneous Lot:**. Austria. 20 Corona, 1892; France. 20 Francs, 1911 Rooster; Hungary. 10 Korona, 1906; Turkey. 100 Piastres, AH1327 Year 3 (mounted). KM-754. Lot of 4 coins. **Very Fine to About Uncirculated.**
Estimated Value $325-375

4039 **Worldwide. Modern World Issues:**. Dominican Republic. 100 Pesos, 1975. KM-39. Pueblo Viejo Mine; Papua New Guinea. 100 Kina, 1975. KM-9; Turks and Caicos Islands. 100 Crowns, 1979. KM-46. Prince Charles. Lot of 3 coins. **All are, Choice Brilliant Proof.**
Estimated Value $400-450

End of Sixth Session

icollector.com seek find deal

SESSION SEVEN

World Crowns and Minors

TUESDAY, SEPTEMBER 12th, 6:00 PM

CROWNE PLAZA, DEL REY BALLROOM

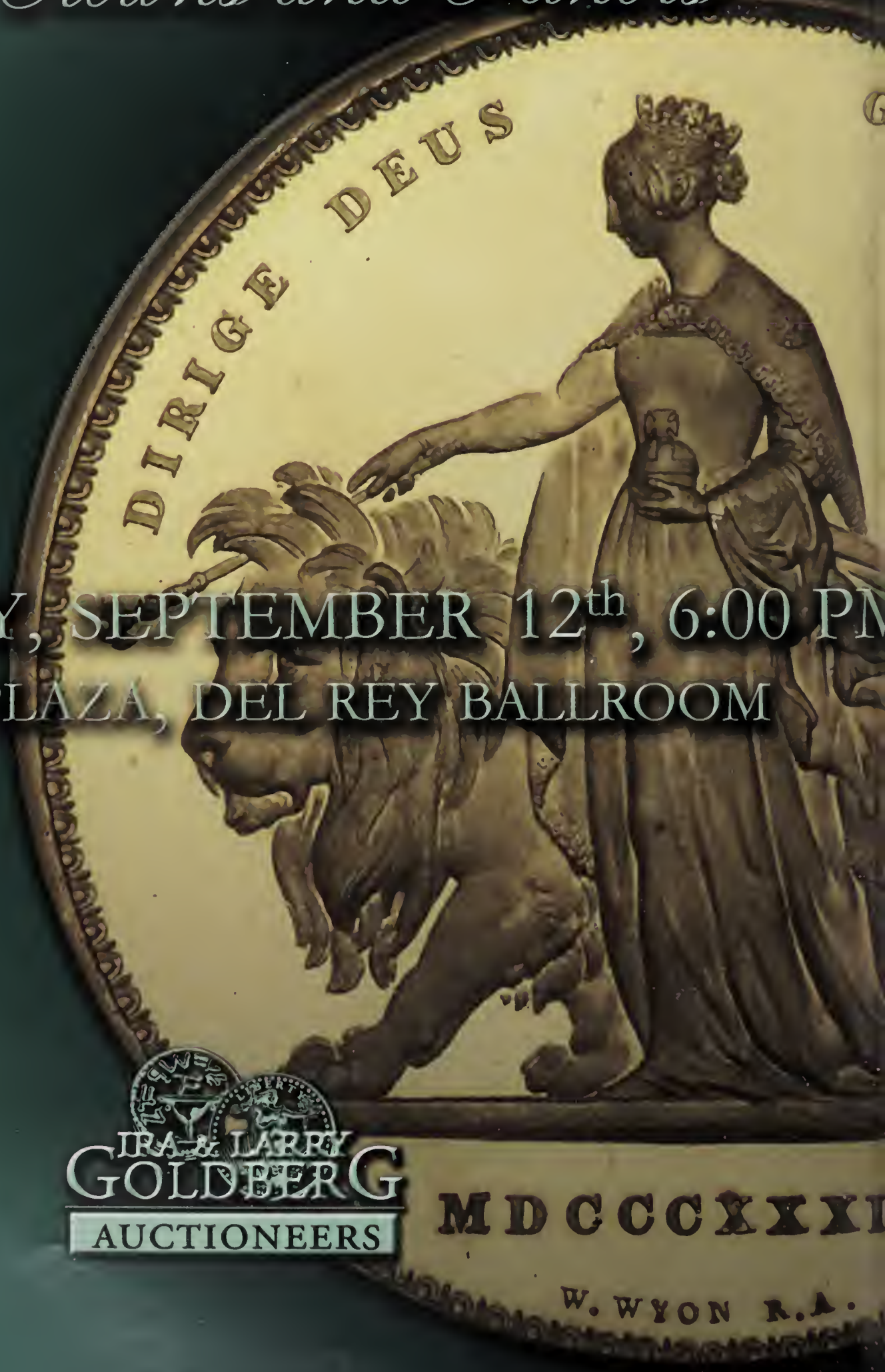

IRA & LARRY GOLDBERG AUCTIONEERS

World Crowns and Minors

4040 **Angola. 10 Macutas, 1796.** KM-36. Very scarce type in grade. **PCGS graded AU-50.**
Estimated Value $500-600

041 **Argentina. 8 Reales, 1813-PTS J.** Eliz-2; KM-5. Sun with rays. Very bold sun face. Lustrous with light gray tone. **NGC graded AU-55.**
Estimated Value $1,200-1,500

042 **Argentina. 8 Reales, 1815-PTS F.** Eliz-5; KM-14. Well struck sun face. Lightly cleaned, still with considerable mint brilliance. **Extremely Fine to About Uncirculated.**
Estimated Value $500-600

043 **Argentina. 8 Reales, 1837/6-P.** Eliz-21; KM-20. Weakly struck sun face. Lustrous and toned. **NGC graded AU-55.**
Estimated Value $325-375

4044 **Argentina. 8 Reales, 1838-R (La Rioja).** Eliz-26; KM-8. Coat of arms. *Reverse:* Flags, muskets, and cannon crossed below mountain. Rare in grade. **NGC graded AU-58.**
Estimated Value $1,050-1,200

4045 **Argentina. 4 Reales, 1849-RB.** KM-20. La Rioja. Lightly cleaned, toned. **Extremely Fine.**
Estimated Value $150-200

4046 **Argentina. 4 Reales, 1851 (Cordoba).** KM-24.3. Appears to be an overdate. Lustrous. Very scarce in this grade. **PCGS graded AU-55.**
Estimated Value $250-300

4047 **Argentina. Peso, 1881.** Eliz-32; KM-29. Lightly polished. **Extremely Fine.**
Estimated Value $250-300

4048 **Australia. Silver Medal, 1892.** 40 mm. 35.2 grams. Sydney. Woman's Work Exhibition. Tiny nicks. Toned. **Extremely Fine.**
Estimated Value $100-125

icollector.com seek find ideal

4049 **Austrian Netherlands. 3 Florins, 1790.** Dav-1285; KM-50. Independent Provinces. One year type. Lion holding shield and sword. *Reverse:* Sun surrounded by 11 coats of arms. Obverse scratch near top. Lustrous. **Extremely Fine.**
Estimated Value $500-600

4050 **Austria - Salzburg. Taler, 1700.** Dav-3510. Johann Ernst von Thun and Hohenstein. Madonna and child. *Reverse:* Saint behind arms. **NGC graded MS-61.**
Estimated Value $500-600

4051 **Austria - Salzburg. Taler, 1777.** Dav-1263; KM-435. Hieronymous, 1772-1803. A few hairlines in the fields, otherwise brilliant with prooflike surfaces. **NGC graded MS-63.**
Estimated Value $500-600

4052 **Austria. Taler, 1661-KB (Kremnitz).** Dav-3254. Leopold I. Bust right. *Reverse:* Crowned double headed eagle. Brilliant and lustrous. **PCGS graded MS-62.**
Estimated Value $1,000-1,200

4053 **Austria. 2 Taler, ND (1680) (Hall).** Dav-3247. Leopold I, 165 1705. Laureate bust right with lion's head on arm. *Revers* Crowned eagle within wreath. Sharply struck with origin light gray toning. **NGC graded MS-64.**
Estimated Value $1,750-2,00

icollector.com LIVE seek find deal
eBay

054 **Austria. 2 Talers, ND (1686-1696) (Hall).** Dav-3252. Leopold I, 1657-1705. Smaller armored bust right. *Reverse:* Crowned eagle. Sharply struck with lovely original luster and toning. **NGC graded MS-63.**
Estimated Value $2,000-2,300

055 **Austria. Taler, 1695-KB (Kremnitz).** Dav-3264. Leopold I. Laureate bust right. *Reverse:* Crowned double head eagle. Natural edge flaw. Well struck and lustrous. **NGC graded MS-62.**
Estimated Value $600-800

4056 **Austria. Taler, 1704 (Hall).** Dav-1003; KM-644.4. Leopold I, "The Hogmouth" 1657-1705. Well struck and fully lustrous, with lovely steel gray toning. **NGC graded MS-65.**
Estimated Value $1,100-1,300

4057 **Austria. 2 Taler, ND (Hall).** Dav-1016. Joseph I, 1705-1711. Bust right. *Reverse:* Crowned Tyrolian eagle with head in wreath. Boldly struck with original luster and steel gray toning. A splendid example. **NGC graded MS-64.**
Estimated Value $2,200-2,500

4058 **Austria. Taler, 1845-A (Vienna).** Dav-14; KM-2240. Ferdinand I. Bust right. *Reverse:* Eagle. **About Uncirculated.**
Estimated Value $175-225

icollector.com LIVE
seek find deal

4059 **Austria. 2 Schilling, 1936.** KM-2858. Bicentennial - Death of Prince Eugen of Savoy. **NGC graded Proof 67.**
Estimated Value $200-250

4060 **Austria. 25 Schilling, 1959.** KM-2887. Centennial - Death of Archduke Johann, military leader in the French wars. **PCGS graded Proof 64.**
Estimated Value $250-300

4061 **Austria. 50 Schillings, 1959.** KM-2888. The first year of the 50 Schilling proofs. **ICG graded Proof 69 Cameo.**
Estimated Value $250-300

4062 **Austria. Lot of Early Austrian Minors:**. 3 Kreuzer, 1637 Graz Mint; 15 Kreuzer, 1664 Vienna; 5 Kreuzer, 1846-A; 20 Kreuzer, 1846-A and 1848-A. A lot of choice minors. Lot of 5 coins. **Extremely Fine To Uncirculated.**
Estimated Value $200-250

4063 **Austria. Medal, 1910.** Bronze. 75 mm. By R. Placht. Fec. Franz Joseph. Ruler on horseback. *Reverse:* Female standing with city in background. Treaty with Bosnia. **About Uncirculated.**
Estimated Value $50-75

4064 **Austria. Lot of 2, 5 and 25 Schillings, 1934-1962.** 5 Schillings, 1934 (2 pieces), 1935. KM-2853. Mariazell; 2 Schillings, 1936. Prince Eugen; 25 Schillings, 1955 (2 pieces). KM-2880. National Theater, Proof; 1962 KM-2892. Anton Bruckner and 1963 Prince Eugen. Proof. Lot of 8 coins. **About Uncirculated to Choice Proof.**
Estimated Value $500-550

4065 **Belgium - Liège. Ducatone, 1671.** Dav-4296. Maximilian - Heinrich of Bavaria. Capped bust right. *Reverse:* Crowned and supported arms. Well struck for issue. Toned. **NGC graded AU-55.**
Estimated Value $400-500

4066 **Belgium. 5 Francs, 1833.** Dav-50; KM-3.1. Leopold I. A lovely frosty example with original fresh mint luster. **PCGS graded MS-62.**
Estimated Value $1,150-1,300

4067 **Belgium. 5 Francs, 1880.** Dav-54; KM-M9. Leopold II, 1865-1909. Struck to celebrate 50 years of independence. Conjoined busts of Leopold II and Leopold I. **NGC graded MS-62.**
Estimated Value $700-900

4068 **Bhutan. 5 Sertums, 1966.** KM-35a. 40th anniversary- accession of Jigme Wangchuk. Mintage of only 72 pieces struck. **NGC graded Proof 69 Ultra Cameo.**
Estimated Value $1,000-1,250

icollector.com LIVE
ebay

4069 **Bolivia. Cob 8 Reales (168)2-P V and 1 Real, 1656-E.**. Both pieces salvaged. Lot of 2 coins. **8 Reales, Poor, and 1 Real, Fine.**
Estimated Value $325-375

4070 **Bolivia. Cob 8 Reales, 1752-Q (Potosi).** KM-40. Ferdinand VI. **Very Fine.**
Estimated Value $250-300

4071 **Bolivia. 8 Reales, 1808-PJ (Potosi).** Eliz-51; KM-73. Charles IV. Bust right, final year of type. *Reverse:* Crowned arms between pillars. Lovely original mint fresh luster. **PCGS graded MS-62.**
Estimated Value $175-225

4072 **Bolivia. 8 Soles, 1827-JM (Potosi).** Eliz-73; KM-97. Military bust of Bolivar right. Lustrous. **NGC graded MS-61.**
Estimated Value $250-300

4073 **Bolivia. 8 Soles, 1838-LM (Potosi).** Eliz-87; KM-97. Military bust of Bolivar right. Lustrous. **NGC graded AU-58.**
Estimated Value $160-200

4074 **Bolivia. 8 Soles, 1845-R (Potosi).** Eliz-96; KM-103. Laureate bust of Bolivar right. **NGC graded AU-58.**
Estimated Value $200-250

4075 **Bolivia. 8 Soles, 1851-FM (Potosi).** Eliz-104; KM-109. Bolivar with bare head left. **NGC graded MS-62.**
Estimated Value $300-350

4076 **Bolivia. ¼ Sol, 1852 (Potosi).** KM-111. Republic. Llama. *Reverse:* Mint below arms. **NGC graded MS-63.**
Estimated Value $200-250

4077 **Bolivia. 4 Soles, 1855-PTS MJ.** KM-123.2. Bust of Bolivar left. Very Rare error, "CONSTITUCIN"**PCGS graded VF-35.**
Estimated Value $400-500

4078 **Bolivia. 4 Soles, 1855- F PAZ.** KM-125. **NGC graded AU-55.**
Estimated Value $125-150

4079 **Bolivia. 4 Soles, 1857-P (La Paz).** KM-130. Bust of Bolivar left. Rare date and grade. **PCGS graded AU-55.**
Estimated Value $450-550

icollector.com LIVE

4080 **Bolivia. 4 Soles, 1857-P (La Paz).** KM-130. Very scarce type. **Extremely Fine.**
Estimated Value $400-500

4081 **Bolivia. 4 Soles, 1858-P (La Paz).** KM-130. Head of Bolivar. Rare date. **NGC graded EF-40.**
Estimated Value $350-400

4082 **Bolivia. 8 Soles, 1860-FJ (Potosi).** Eliz-120; KM-138.6. Laureate bust of Bolivar left. **NGC graded MS-61.**
Estimated Value $400-500

4083 **Bolivia. 8 Soles, 1862-FJ (Potosi).** Eliz-123; KM-138.6. Laureate head of Bolivar left. **NGC graded AU-50.**
Estimated Value $125-150

4084 **Bolivia. 1 Melgarego, 1865-FP.** Eliz-126; KM-146. Bust of Melgarejo facing left. *Reverse:* Legend in center. Well struck for issue with considerable luster. **NGC graded MS-62.**
Estimated Value $500-600

4085 **Bolivia. Essai 2 Centavos, 1883-EG.** KM-E4 (KM-168). Bronze **NGC graded Proof 65 Brown.**
Estimated Value $225-275

4086 **Bolivia. Lot of Republic Trial Strikes, 1852-1855.** Three tria strikes in lead of the following gold types: ½ Scudo, 1852-1857 KM-113. 14 mm; Scudo of 1846. KM-105. 18 mm; Scudo of 1855 KM-114. 19 mm. All are uniface strikings, and rare. Lot of 3 coins. **Extremely Fine To Uncirculated.**
Estimated Value $600-800

4087 **Bolivia. Miscellaneous Lot:.** 4 Soles, 1857 FJ. With inverted V Fine; Boliviano, 1867-FE. KM-152.3. Extremely Fine; Pair of Cut Triangular 20 Centavos, circa 1890, served as emergency money during the war. Lot of 4 coins. **Fine to Extremely Fine.**
Estimated Value $325-375

4088 **Brazil. 960 Reis, 1814-R (Rio).** Eliz-17; KM-307.3. Joannes VI Crowned arms. *Reverse:* Globe. Dark toning. **PCGS graded AU-58.**
Estimated Value $200-250

4089 **Brazil. 960 Reis, 1815-B (Bahia).** KM-307.1; Eliz-18. Joao, as Prince Regent. Struck over 1802 Spanish Colonial 8 Reales Deeply toned. **PCGS graded AU-55.**
Estimated Value $150-175

4090 **Brazil. 960 Reis, 1817-R (Rio).** Eliz-27; KM-307.3. Joao, as Prince Regent. Struck over 1786 colonial 8 Reales. Lustrous. **PCGS graded AU-55.**
Estimated Value $175-225

icollector.com LIVE seek find deal
eBay

091 **Brazil. 960 Reis, 1819-R (Rio).** Eliz-31; KM-326.1. Signs of overstriking. Otherwise a truly spectacular example with lovely steel gray tone and original mint luster. **NGC graded MS-62.**
Estimated Value $275-325

092 **Brazil. 640 Reis, 1820-R (Rio).** KM-325.2. Joannes VI. Crown, value and date within wreath. *Reverse:* Cross on globe. Lovely mint fresh example and quite scarce this nice. **NGC graded MS-65.**
Estimated Value $300-350

4093 **Brazil. 4 Piece Discovery Set: 4000, 2000, 1000 and 500 Reis, 1900.** KM-502.2., 501, 500, 499. 400th Anniversary of Discovery. With green box. A lovely set. Lot of 4 coins. **Uncirculated.**
Estimated Value $1,200-1,400

4094 **Brazil. Miscellaneous Lot of Minors, 1861-1901.** Included: 100 Reis, 1901; 200 Reis, 1901; 400 Reis, 1901; 100 Reis, 1885; 1000 Reis, 1861. All coins are uncirculated except the 1885 100 Reis, which is extremely fine. Lot of 5 coins. **Extremely Fine To Uncirculated.**
Estimated Value $150-175

4095 **Bulgaria. 5 Leva, 1894-KB.** KM-18. Ferdinand I as Prince. Very scarce in mint state condition. **NGC graded MS-63.**
Estimated Value $350-400

4096 **Bulgaria. 5 Leva, 1894 KB.** Dav-61; KM-18. Ferdinand of Coburg, 1887-1918. **NGC graded MS-62.**
Estimated Value $150-175

icollector.com seek find deal LIVE

4097 **Newfoundland. 50 Cents, 1904-H.** KM-11. Edward VII. Lovely russet tone. Very scarce this nice. **PCGS graded MS-64.**
Estimated Value $1,000-1,150

4098 **Canada. Silver Prize Medal, ND.** "46 mm. Natural History Society. - Montrael. Engraved in center to John Strachan Jr. May 1835. *Reverse:* Owl. **Choice About Uncirculated.**
Estimated Value $150-250

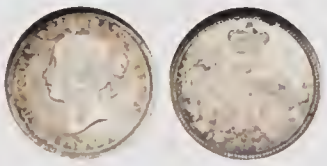

4099 **Canada. 5 Cents, 1858.** KM-2. Victoria. Large over small date. Lightly toned with considerable original mint luster. **NGC graded AU-58.**
Estimated Value $400-500

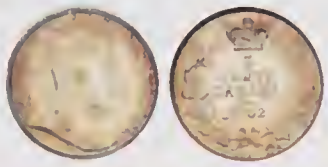

4100 **Canada. 5 Cents, 1902.** KM-13. Edward VII. Superb golden toning. **ICG graded MS-66.**
Estimated Value $250-275

4101 **Canada. 50 Cents, 1949.** KM-45. George VI. Beautifully toned **NGC graded MS-64.**
Estimated Value $200-250

4102 **Canada. Dollar, 1951.** KM-46. George VI. **PCGS graded MS-68 Prooflike.**
Estimated Value $1,000-1,200

4103 **Canada. Dollar, 1951.** KM-46. George VI. **PCGS graded MS-66 Prooflike.**
Estimated Value $200-250

4104 **Canada. Dollar, 1951.** KM-46. George VI. **PCGS graded MS-64 Prooflike.**
Estimated Value $100-125

4105 **Canada. Dollar, 1954.** KM-54. Elizabeth II. **PCGS graded MS-66 Prooflike.**
Estimated Value $400-500

icollector.com LIVE
ebay

106 **Canada. Dollar, 1954.** KM-54. Elizabeth II. **PCGS graded MS-67 Prooflike.**
Estimated Value $300-400

107 **Canada. 10 Cents, 1936 and 50 Cents, 1945.** KM-23a. George V and KM-36. George VI. Both piece with attractive toning. Lot of 2 coins. **PCGS graded Both pieces, MS-62.**
Estimated Value $100-125

108 **Central American Republic. ½ Real, 1824-NG M.** KM-2. First date of this series. **Choice About Uncirculated.**
Estimated Value $200-250

109 **Central American Republic. ¼ Real, 1837-G.** KM-1. A little gem. **NGC graded MS-66.**
Estimated Value $125-175

110 **Chad. 200 Francs, 1970.** KM-6. Egypt's President Nasser. Mintage of 435 pieces. **Proof 67.**
Estimated Value $125-150

111 **Chile. ¼ Real, 1817-So.** KM-73. Castle with mintmark left, value right and date below. *Reverse:* Lion. A truly extraordinary example. **NGC graded MS-66.**
Estimated Value $300-400

112 **Chile. ½ Real, 1834- I.** KM-90. Valcano. Toned and lustrous. **NGC graded AU-58.**
Estimated Value $200-250

4113 **Chile. 1 Real, 1838 IJ So.** KM-94.1. Republic. Natural striking weakness in centers. Brilliant with lustrous fields. **NGC graded MS-64.**
Estimated Value $250-300

4114 **Chile. 2 Reales, 1843-IJ.** KM-100.2. First year of issue and a better date. An exceptional early 2 Reales with original mint. Very scarce this nice. **NGC graded MS-64.**
Estimated Value $350-400

4115 **Chile. ½ Real, 1843 IJ So.** KM-98.2. Sharply struck example. **NGC graded MS-63.**
Estimated Value $150-175

4116 **Chile. 50 Centavos, 1870.** KM-139. Arms of republic. *Reverse:* Condor. Deeply toned. **NGC graded MS-66.**
Estimated Value $75-125

4117 **Chile. Peos, 1877-So.** Eliz-124; KM-142.1. Boldly struck and fully lustrous. **NGC graded MS-64.**
Estimated Value $150-175

4118 **Chile. ½ Decimo, 1884.** KM-149. One year type of this mule striking. **NGC graded MS-65.**
Estimated Value $150-200

4119 **Chile. Lot of Choice Republic Minors:.** ½ Centavo, 1872; ½ Decimo, 1892/82; 10 Centavos, 1919. KM-137.3, 148, 156.2a. Lot of 3 coins. **Brilliant Uncirculated.**
Estimated Value $200-250

icollector.com LIVE

4120 **China. 11 Tael Sycee Ingot, ND.** 376.33 grams. Produced at Sichuan (Szechuan) Province. **Very Fine.**
Estimated Value $350-400

4121 **China. Dollar, 1921.** Y-329.6. Year 10. Yuan Shih-Kai. Light golden toning with problem free surfaces. Unusual grade for this type. **NGC graded MS-65.**
Estimated Value $250-300

4122 **China. "Birds over Junk" Dollar, 1932.** Y-344. Bust of Sun Yat-sen. *Reverse:* Birds flying above junk. **ICG graded MS-64.**
Estimated Value $550-650

4123 **China. 10 Yuan, 1984.** Y-59. Year of the Rat. In original case of issue. Lot of 3 coins. **Brilliant Proof.**
Estimated Value $225-275

4124 **Colombia. Peso, 1870/69 (Medellin).** Eliz-59 var; KM-154.2 Very scarce in grade. **NGC graded AU-55.**
Estimated Value $750-85

4125 **Colombia. Peso, 1871 (Medellin).** Eliz-60; KM-154.2. Libert head. *Reverse:* Condor above coat of arms. **NGC graded AU-55**
Estimated Value $400-50

4126 **Colombia. Peso, 1871 (Bogota).** Eliz-57; KM-154.1. Liberty hea left. Scarce in grade. **NGC graded AU-55.**
Estimated Value $350-40

4127 **Colombia. 5 Decimos, 1886/4 (Medellin).** KM-161.2a. Liber head. Fineness .500 fine. Rare type. **NGC graded AU-50.**
Estimated Value $350-4

4128 **Colombia. 50 Centavos, 1892.** KM-187.1. 400th Anniversary Columbus 'Discovery of America' **NGC graded MS-62.**
Estimated Value $200-2

icollector.com LIVE
eBay

4129 **Colombia. 5 Decimos, 1887; 50 Centavos 1892 and 1931.** KM-166 (large head and Scarce), 187.2, 193.1 (without B, rare date). Lot of 3 coins. **Very Fine.**
Estimated Value $300-400

4130 **Cuba. 10 Centavos, 1920.** KM-A12. Scarce in grade. **PCGS graded MS-60.**
Estimated Value $175-225

4131 **Cuba. Peso, 1932.** Eliz-7; KM-15.2. Star type. **ANACS graded MS-62.**
Estimated Value $500-550

4132 **Cuba. Peso, 1933.** Eliz-8; KM-15.2. Star type. **PCGS graded MS-62.**
Estimated Value $200-250

4133 **Cuba. Peso,1934.** Eliz-9; KM-15.2. Toned. **NGC graded MS-64.**
Estimated Value $250-300

4134 **Cuba. Peso, 1934.** Eliz-9; KM-15.2. Star type. **PCGS graded MS-63.**
Estimated Value $200-250

4135 **Cuba. Peso, 1934.** Eliz-9; KM-15.2. Star type. **ANACS graded MS-62.**
Estimated Value $175-225

4136 **Cuba. Peso, 1939.** KM-22; Eliz-15. 'ABC'type. **NGC graded MS-63.**
Estimated Value $275-325

4137 **Cuba. Group of Minors:.** 2 Centavos, 1915. KM-10, Y-4; 20 Centavos, 1915 Low relief KM-13.2 One piece with Course reeding and one with Fine reeding (Scarce), 20 Centavo, 1915 High Relief KM-13.1. Fine reeding; 20 Centavos 1916 KM-13.2 (2 pieces). Lot of 6 coins. **Almost Uncirculated to Uncirculated.**
Estimated Value $400-500

4138 **Danish West Indies. 40 Cents (2 Francs), 1907.** KM-82. Frederik VIII of Denmark. Mintage of only 10 pieces for this specimen strike. Very Rare. **NGC graded Specimen 61 Prooflike.**
Estimated Value $1,000-1,500

1669 2 Speciedaler

4139 **Denmark. 2 Speciedaler, 1669.** Dav-3564; Sch-7; KM-302. Frederik III, 1648-1670. Laureate head right. *Reverse:* Three arms crowned with 15 shields around. Rare. **NGC graded AU-58.**
Estimated Value $4,000-5,000

icollector.com LIVE

4140 **Denmark. 5 Ore, 1875-CS.** KM-794.1. Christian IX. Crowned CIX monogram. Sharply struck. Very scarce this nice. **NGC graded MS-65 Brown.**
Estimated Value $350-450

4141 **Denmark. Krone, 1892-CS.** KM-797.1. Christian IX. Lightly toned, a lovely lustrous example. **NGC graded MS-64.**
Estimated Value $125-150

4142 **Dominican Republic. 50 Centavos, 1891.** KM-10. One year type. Attractive russet tone. **NGC graded MS-62.**
Estimated Value $200-225

4143 **Dominican Republic. Peso, 1897-A.** Eliz-2; KM-16. Very scarce condition. **NGC graded AU-58.**
Estimated Value $625-725

4144 **Dominican Republic. Peso, 1939.** KM-22. Native princess head left. Lustrous and rare in mint state. **NGC graded MS-62.**
Estimated Value $1,000-1,200

4145 **Dominican Republic. 5 Centavos, 1939.** KM-18. Scarce dat and grade. **PCGS graded MS-61.**
Estimated Value $600-70

4146 **Dominican Republic. Lot of Minors:.** 2½ Centavos, 1877; 2½ Centavos, 1888; 20 Centavos, 1897 and ½ Peso, 1952. KM-4, 7.2 14 and 21. Lot of 4 coins. **20 Centavo, Extremely Fine, balanc of lot Uncirculated.**
Estimated Value $350-40

4147 **Dominican Republic. Set: 1, 5, 10, 25 Centavos and ½ Pesc 1937.** KM-17-21. Beautifully toned and a very choice set. Lot of coins. **Choice Brilliant Uncirculated.**
Estimated Value $700-80

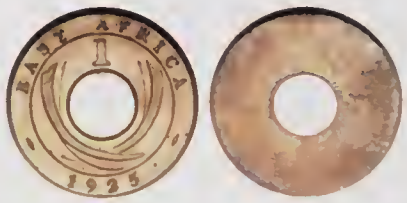

4148 **East Africa & Uganda. Pattern Cent, 1925.** KM-PN12. Bronze Uniface. **NGC graded MS-65 Red & Brown.**
Estimated Value $200-25

4149 **Ecuador. 5 Francos, 1858-GJ.** Eliz-2; KM-39. Typical strike fo issue with minor softness and light flaws. Otherwise lovel original luster with great eye appeal. **NGC graded AU-55.**
Estimated Value $1,500-1,80

4150 **Egypt. 20 Para, AH1277 (Year 7).** KM-245. Light scratches o both sides. Scarce type. **Very Fine.**
Estimated Value $200-25

4151 **Egypt. 10 Qirsh, AH1293 (1885).** KM-295. Year 11-W. Lovel sea green tone. **NGC graded MS-66.**
Estimated Value $100-12

icollector.com LIVE
eBay

4152 **Egypt. 10 Piastres, 1923-H.** KM-337. Faud I. Bust right. **PCGS graded MS-61.**
Estimated Value $250-300

4153 **Egypt. 20 Piastres, 1929.** KM-352. Fuad I, 1922-1936. Fully lustrous. **ANACS graded MS-63.**
Estimated Value $400-500

4154 **Eritrea. 5 Lire/ Tallero, 1891.** KM-4; Dav-27. Umberto I, 1878-1900. Crowned bust right. *Reverse:* Crowned eagle with shield and order band separating L - 5, Tallero below. Sharply struck with reflective surfaces and a lovely light gray tone. **PCGS graded AU-55.**
Estimated Value $1,000-1,200

4155 **Brittany. AR Blanc (2.65 g.). ND.** Francis I, 1494-1547. Arms of Brittany. *Reverse:* Cross fourchée. d'Avant, *Feodales*, 1199. Minor peripheral flatness; residual luster. Attractive old toning. **Nearly Extremely Fine.**
Estimated Value $200-275

4156 **France. Essai 1 Decime, 1840.** Maz-1143. Louis Philippi I. Proof-like fields with colbalt blue toning. **NGC graded MS-66.**
Estimated Value $175-225

4157 **France. 5 Francs, 1848-A (Paris).** Dav-92; KM-756.1. Second Republic. Hercules type. Superbly toned and very choice. **NGC graded MS-65.**
Estimated Value $350-450

4158 **France. 5 Francs, 1850-A.** Dav-93; KM-761.1. Second Republic. Ceres head left. Light golden tone with superb luster. **NGC graded MS-65.**
Estimated Value $750-1,000

4159 **France. 20 Centimes, 1867-BB.** KM-808.2. Napoleon III. Laureate head left. Beautifully toned. **NGC graded MS-66.**
Estimated Value $60-80

icollector.com seek find ideal LIVE

4160 **France. 5 Francs, 1870-A.** Dav-96; Y-32; KM-799.1. Napoleon III. Laureate head left. Light peripheral golden tone with mint fresh brilliant surfaces. **PCGS graded MS-65.**
Estimated Value $400-500

4161 **France. 1 Franc, 1888-A.** KM-822.1. Third Republic. Ceres Head type. Very attractive example. **NGC graded MS-64.**
Estimated Value $100-125

Proof 1889 2 Francs

4162 **France. 2 Francs, 1889-A.** KM-817.1; Gad-530a. Third Republic. Ceres head left. Mintage of only 100 pieces struck. Light hairlines. Toned. Very Rare. **NGC graded Proof 62.**
Estimated Value $2,000-2,500

4163 **France. 10 Centimes, 1895-A.** KM-815.1. Third Republic. **NGC graded MS-65 Red.**
Estimated Value $100-125

4164 **France. Lot of 100 Francs, 1990-1992..** For the Winter Olympics of 1992. Lot of 9 coins. **Choice Brilliant Proof.**
Estimated Value $125-150

4165 **German East Africa. Rupie, 1890.** KM-2. Wilhelm II. **NGC graded MS-63.**
Estimated Value $100-125

German New Guinea 1894 Choice Silver Set

4166 **German New Guinea. 5 Mark, 2 Mark, 1 Mark and ½ Mark, 1894-A.** KM-4-7. Bird of Paradise. A lovely set of this very popular design. Lot of 4 coins. **NGC graded 5 Mark, MS-64 2, 1 and ½ Mark NGC MS-65.**
Estimated Value $5,750-6,500

4167 **German New Guinea. ½ Mark, 1894-A.** KM-4; J-704. Bird of Paradise. Lovely mint fresh luster, a visually stunning example. **NGC graded MS-66.**
Estimated Value $575-625

4168 **German States. Miscellaneous Lot:.** Brunswick-Wolfenbuttel, 4 Mariengroschen, 1739 IBH. KM-894. Karl I. Leaping horse; Prussia. Taler, 1831-A. KM-419. Friedrich Wilhelm III, and ½ Silber Groschen, 1872-A; Saxony. 5 Mark, 1875-E. KM-1237. Germany. 25 Pfennig, 1911-E; Weimar. 3 Mark, 1924A. KM-43 Lot of 6 coins. **Very Fine To Uncirculated.**
Estimated Value $300-400

4169 **German States. Lot of three Choice Minors:.** Baden: 3 Kreuzer 1830. NGC MS-66; Hessen Darmstadt. 1 Kreuzer, 1871. NGC MS-66; Nassau. 3 Kreuzer, 1855. NGC MS-66. Lot of 3 coins.
Estimated Value $200-250

icollector.com LIVE seek find deal
eBay

4170 **German States. Lot of Silver Medals:**. Bremen. Silver Shooting Medal, ND. 36 mm. Hamburg. Silver Medal, 1904. 37.5 mm. Birds: Saxony. Silver Medal, 1893. 41 mm. Birth of Prince George; Germany. Silver Medal, 1915. By Lauer. 36 mm. Bismarck. Lot of 4 coins. **Uncirculated.**
Estimated Value $500-600

4171 **German States. Lot of Choice Three Marks:**. Bavaria. 3 Mark, 1911D. KM-517. NGC MS-65; Bavaria. 3 Mark, 1914D. KM-520. NGC MS-64PL; Prussia. 3 Mark, 1910. KM-530. NGC MS-64; Prussia. 3 Mark, 1913. KM-534. NGC MS-65. Lot of 4 coins.
Estimated Value $250-300

4172 **German States - Anhalt-Bernburg. 2/3 Taler, 1806-HS**. KM-72. Alexius Friedrich Christian. Bear on wall. *Reverse:* Value and date within wreath. Lustrous and lightly toned. **PCGS graded AU-55.**
Estimated Value $150-175

4173 **German States - Augsburg. ½ Taler, 1745-T**. KM-156. Crowned double headed eagle. *Reverse:* Crowned city arms. Deep, attractive tone. **PCGS graded MS-65.**
Estimated Value $1,100-1,300

4174 **German States - Baden. 2 Mark, 1907**. KM-278; J-36. Friedrich I. Death of Friedrich. **NGC graded MS-65.**
Estimated Value $75-100

4175 **German States - Bavaria. Taler, 1694**. Dav-6099; KM-126.1; Hahn-199. Maximilian II Emanuel. Bust right. *Reverse:* Madonna looking right holding child and shield. Toned. **NGC graded MS-62.**
Estimated Value $600-800

4176 **German States - Bavaria. Taler, 1829**. Dav-564; KM-389; Thun-57. Ludwig I. Commerical Treaty between Bavaria, Prussia, Hesse, and Wurttemberg. Attractive multi color toning. **NGC graded MS-66.**
Estimated Value $400-500

4177 **German States - Bavaria. Obverse Die Trial for Gold Ducat Struck in Silver, ND (1849-1856)**. Obv For KM-457or 462; Fr-277 or 278. Maximilian II, 1848-1864. Head right. *Reverse:* Blank. **NGC graded Proof 65 Cameo.**
Estimated Value $800-1,000

4178 **German States - Bavaria. 2 Gulden, 1855**. Dav-604; KM-465. Maximilian II. On the restoration of the Madonna column in Munich. **PCGS graded MS-63.**
Estimated Value $175-200

4179 **German States - Bavaria. 2 Gulden, 1855**. Dav-604; KM-465; Thun-97. Maximilian II. Restoration of Madonna column in Munich. **NGC graded MS-66.**
Estimated Value $125-150

icollector.com LIVE
seek find deal

4180 **German States - Brunswick-Lüneburg. Taler, 1662.** Dav-6521. Christian Ludwig. Helmeted arms. *Reverse:* Leaping horse. Cleaned and re-toned. **Extremely Fine.**
Estimated Value $250-300

4181 **German States - Brunswick-Lüneburg. Taler, 1665.** Dav-6521. Christian Ludwig. Helmeted arms. *Reverse:* Leaping horse in laurel wreath. **NGC graded MS-61.**
Estimated Value $325-375

4182 **German States - Brunswick-Lüneburg. 24 Marien Groschen 1674.** Dav-389; Wel-1739. Johann Friedrich, 1665-1679. Leaping horse left. *Reverse:* Value. Well struck and lustrous example. **NGC graded MS-62.**
Estimated Value $350-400

4183 **German States - Brunswick-Wolfenbüttel. 24 Marien groschen, 1704.** Welter-2158. George Ludwig (George I of England). *Reverse:* Wildman with tree in right hand. Toned. **PCGS graded AU-55.**
Estimated Value $200-250

4184 **German States - Frankfurt am Main. Taler, 1793-HGBH.** Dav-2228; KM-286. Well struck with original luster and attractive gray tone. **PCGS graded MS-64.**
Estimated Value $850-950

4185 **German States - Frankfurt am Main. Contribution Taler, 1796-HGBH.** Dav-2229; KM-288. One year type. Crowned eagle. Toned. **NGC graded MS-62.**
Estimated Value $325-375

4186 **German States - Frankfurt am Main. 2 Taler, 1841.** Dav-641; T-131; KM-329. Attractive brilliant surfaces. **NGC graded MS-64 Prooflike.**
Estimated Value $500-600

4187 **German States - Frankfurt am Main. 2 Gulden, 1855.** Dav-647; KM-353; Thun-138. 300th Anniversary of Religious Peace. **PCGS graded MS-65.**
Estimated Value $200-250

4188 **German States - Frankfurt am Main. 2 Gulden, 1855.** Dav-647; KM-353; Th-138. Struck to commemorate the 300th anniversary of Religious Peace. Deeply toned. **NGC graded MS-64.**
Estimated Value $150-200

4189 **German States - Frankfurt am Main. 2 Taler, 1861.** Dav-651; KM-365; Thun-145. Brilliant and fully lustrous. **NGC graded MS-64.**
Estimated Value $175-225

Ex Brand Collection.

4190 **German States - Hamburg. Taler, 1694-IR.** Dav-5374. City arms in frame. *Reverse:* Crowned double eagle. Lustrous with lovely toning. One year type. Toned. **NGC graded AU-58.**
Estimated Value $600-700

icollector.com LIVE
seek find deal

4191 **German States - Hamburg. Taler, 1764 OHK.** Dav-2285. Helmeted and supported arms, below in frame 48 SCHILL. *Reverse:* Crowned double headed eagle dividing date below. Toned. **NGC graded AU-58.**
Estimated Value $400-500

4192 **German States - Hamburg. 5 Mark, 1903J.** Dav-659; KM-293. City arms. *Reverse:* Eagle. A lovely brilliant specimen. **NGC graded Proof 64.**
Estimated Value $800-900

4193 **German States - Hannover. 16 Gute Groschen, 1829.** KM-138. George IV. Leaping horse. Light golden toning. **PCGS graded MS-63.**
Estimated Value $150-200

4194 **German States - Hannover. 16 Gute Groschen, 1832-A.** KM 145.4. William IV of Britain. Variety with "M" on ledge. Leapin horse. **NGC graded MS-64.**
Estimated Value $200-25

4195 **German States - Hannover. Taler, 1865.** Dav-686; Km-24 Thun-178. Georg V. Bust left. *Reverse:* Soldier under tree. For th celebration of the taking of the Frsian oath. **NGC graded MS-6 Prooflike.**
Estimated Value $500-60

4196 **German States - Isenburg. Taler, 1811.** Dav-723; KM-48; Thun 210. Carl of Birstein, 1803-1815. Head left. *Reverse:* Value anc date in wreath. Mintage of only 100 pieces struck. Toned. **NGC graded MS-62.**
Estimated Value $2,000-2,50

4197 **German States - German States - Lorraine. 1 Teston, 1627.** KM-45. Karl III, 1625-34, 1661-73. Draped bust right. *Reverse* Crowned arms. Toned, with a few slight deposits. Planchet flaw at 6 o'clock. **Choice Very Fine.**
Estimated Value $200-30

4198 **German States - Prussia. 2 Mark, 1888-A.** KM-510; J-98 Friedrich III. Lightly cleaned. **Impaired Proof.**
Estimated Value $200-25

icollector.com LIVE seek.find.deal
eBay

4199 **German States - Prussia. Silver Medal, 1886.** 43 grams. 47 mm. Plain edge. By G. Loos D. Struck to commemorate the 100th anniversary of the death of Friedrich II, The Great. Military bust of Friedrich left. *Reverse:* Stalking lion with coat of arms and dates below. Proof like and beautifully toned. **Choice Brilliant Uncirculated.**
Estimated Value $1,000-1,200

4200 **German States - Prussia. 5 Marks, 1913-A.** KM-536; J-114. Wilhelm II. Lovely golden toning. **NGC graded Proof 65 Cameo.**
Estimated Value $500-600

4201 **German States - Regensburg. 1759 ICB.** Dav-2619. City arms in frame. *Reverse:* Bust of Francis I right. Lightly polished. Toned. **Extremely Fine.**
Estimated Value $300-350

4202 **German States - Saxony. Klappmutzentaler, ND.** Dav-9709. Friedrich, Johann, Georg, 1508-1525. Bust right with four arms in legend. *Reverse:* Confronted busts with four arms in legend. Damage in obverse fields and file marks on the edges. **Very Fine.**
Estimated Value $500-600

icollector.com LIVE

4203 **German States - Saxony. 2 Talers, 1539.** Dav-9724. Johann Friedrich, 1532-1547. Half figure with sword right. *Reverse:* Helmeted arms. Toned. **NGC graded EF-40.**
Estimated Value $1,500-1,800

4204 **German States - Saxony. Taler Klippe, 1662.** Dav-7631. Johann Georg II. Shooting taler on the occasion of the marriage of hi daughter, Ermuthe Sophie to Christian Ernst of Brandenburg Bayreuth. Toned. **NGC graded Too large for holder, witht ta AU-55.**
Estimated Value $800-1,00

4205 **German States - Saxony. Taler, 1793-IEC.** Dav-2701; KM 1027.2. Friedrich August III. Bust right. *Reverse:* Crowned arm in sprays. Fully lustrous. **PCGS graded MS-61.**
Estimated Value $375-42

icollector.com LIVE seek find deal
eBay

4206 **German States - Saxony. 5 Mark, 1909.** KM-1269; J-139. Friedrich August III. 500th Anniversary - Leipzig University. Gray tone with orange. **PCGS graded MS-67.**
Estimated Value $350-400

4207 **German States - Saxony. 3 Mark, 1913-E.** KM-1275; J-140. Battle of Leipzig centennial. Beautifully toned. **PCGS graded Proof 67.**
Estimated Value $150-200

4208 **German States - Saxe-Old-Weimar. Taler, 1579.** Dav-9768. Friedrich Wilhelm I and Johann III, 1573-1602. Facing bust dividing, date and shields in legend. *Reverse:* Facing bust. Toned with considerable luster. **NGC graded AU-55.**
Estimated Value $300-350

4209 **German States - Saxe-Weimar-Eisenach. 5 Mark, 1908-A.** Y-175; J-161. Wilhelm Ernst. Jena University 350th Anniversary. **NGC graded MS-65.**
Estimated Value $200-250

4210 **German States - Saxe-Weimar-Eisenach. 3 Mark, 1915.** Y-177; J-163. Wilhelm Ernst. Centenary of Grand Duchy. **NGC graded MS-66.**
Estimated Value $175-200

4211 **German States - Württemberg. 2 Taler, 1871.** Dav-961; Thun-442; KM-618. Karl. Bust right. *Reverse:* Cathedral. Restoration of Ulm Cathedral. **NGC graded Proof 64.**
Estimated Value $700-900

4212 **Germany. 5 Reichsmark, 1925-A.** KM-47; J-322. Rhineland. Some light toning spots. **NGC graded Proof 63.**
Estimated Value $200-250

4213 **Germany. 5 Reichsmarks, 1925-J.** Dav-965; KM-47; J-322. To commemorate 1000 years of the occupation of the Rhineland. **PCGS graded MS-62.**
Estimated Value $150-200

4214 **Germany. 5 Reichsmark, 1930-F.** Dav-972; KM-68. Graf Zeppelin flight. Brilliant and choice. **NGC graded Proof 65.**
Estimated Value $700-800

icollector.com LIVE

4215 **Germany. 3 Reichsmark, 1930-A.** KM-67; J-342. Graf Zeppelin flight. **PCGS graded Proof 64 Cameo.**
Estimated Value $375-425

4216 **Germany. Pair of Die Trials for 5 Pfennig, 1949.** As KM-102; Ref: Schaaf p.375. Bronze. Reverses blank. Lot of 2 coins. **Uncirculated.**
Estimated Value $300-500

4217 **Gibraltar. Crown, 1967.** KM-4. Very rare Frosted Proof with a mintage of only 50 pieces struck. **NGC graded Proof 66 Cameo.**
Estimated Value $150-200

4218 **Great Britain. Penny, ND.** S.1158. Cnut, 1016-1035. Helmet type. Richly toned. **NGC graded AU-50.**
Estimated Value $200-250

4219 **Great Britain. Groat, ND.** S.1570. Edward III, 1327-1377. Pre-treaty period (1351-61). London mint. Facing bust. Well struck with lovely old blue tone. **NGC graded AU-58.**
Estimated Value $250-300

4220 **Great Britain. Groat, ND.** S.1836. Henry VI First Reign (1422-1461). Calais mint. Annulet issue. Stylized facing bust of King with annulets both sides of the king's neck. *Reverse:* Large cross dividing design into quarters and inner legend VILLA CALISIS. The coin is nicely centered with a good dark tone, portrait and design sharp. **NGC graded AU-58.**
Estimated Value $350-400

4221 **Great Britain. Groat, ND.** S.2158 (incorrect on NGC holder) Richard III, 1483-1485. Type 3 with pellet below bust. London mint. Mint mark sun and rose. Facing stylized portrait within an inner circle of dots and ornamental arcs. *Reverse:* Quartered shield and inner legend CIVITAS LONDON.

This rare piece, which hails from one of the shortest and most collected reigns in English history, is remarkably round and struck on a small, neat flan. It has a good portrait, the name of the King is clear and sharply defined, and it has a good color. All coins of the reign of Richard III are rare, and the groat is the largest silver coin then produced. **NGC graded VF-35.**

* After a brief reign steeped in controversy, Richard died in battle near Market Bosworth, Leicestershire on August 22, 1485. He was buried ignominiously in the Grey Friars'Abbey, Leicester where his successor and victor in the Bosworth battle, Henry VII, later provided a more ornate tomb. History is often said to be propaganda written by the victors, and it would seem that all the accounts of the reign of Richard III were written for the consumption of the victorious Tudors! What was never in doubt however was that the King plotted and was plotted against. With a backdrop of great inter-family intrigue and horrendous bloodshed, Richard was truly a man of his times. When he died in battle and the crown was immediately placed on the head of Henry Tudor it signalled the end of an ugly era.
Estimated Value $3,000-3,400

4222 **Great Britain. Groat, ND.** S.2194. Henry VII, 1485-1509. Facing bust issue. Part of the obverse legend missing. Toned. **NGC graded VF-35.**
Estimated Value $150-175

icollector.com LIVE seek find deal
eBay

SMYTHE ESTABLISHED 1980
We buy, sell, and auction the very best in Antique Stocks and Bonds, Autographs, Banknotes, Coins, Historic Americana, and Vintage Photography
Andrew P. Lustig
Numismatist
2 Rector Street, 12th Floor, New York, NY 10006-1844
TELEPHONE: 212-312-6314 MOBILE: 845-321-0249
TOLL FREE: 800-622-1880 FAX: 212-312-6377
E-MAIL: alustig@smytheonline.com INTERNET: smytheonline.com

.2199A. Henry VII, 1485-1509. Fac- Anchor (1499-1502). London mint. 'ery Fine.
.....$100-150

ND. S.2321. Henry VIII, 1509-1547. mint. Portrait of Henry VII right. m (WA) beside shield. Toned. **NGC**
.....$150-200

4225 **Great Britain. Groat, ND.** S.2316. Henry VIII, 1509-1547. Mint mark portcullis. Portrait of Henry VII. *Reverse:* Quartered shield of arms with inner circle of dots. Lightly toned, a nice example of one of the very early Henry VIII groats. **NGC graded VF-35.**
Estimated Value $375-450

4226 **Great Britain. Groat, ND.** S.2337E. Henry VIII, 1509-1547. Second coinage. Tower mint. Mint mark sunburst (said to commemorate the birth of the future king Edward VI). Profile bust of King Henry facing right. *Reverse:* Has quartered royal shield of arms. A beautifully toned piece with a sharp portrait and just a little hint of tiny rust marks, in the field, from the obverse die. Struck on a good round flan. **NGC graded AU-58.**
Estimated Value $400-500

4227 **Great Britain. Groat, ND.** S.2337E. Henry VIII, 1509-1547. Second coinage (1526-44). Mint mark arrow. Crowned bust right. Minor surface marks, toned. **NGC graded VF-25.**
Estimated Value $175-225

HENRY VIII TESTOON

4228 **Great Britain. Testoon, ND.** S.2365. Henry VIII, 1509-1547. Tower mint, London. Mint marks lis and pellet in annulet. Struck in the closing years of Henry's reign, 1544-1547. Facing crowned bust of King. *Reverse:* Large crowned rose between crowned H and R. The testoon is one of the most badly made but one of the most rare and popular coins in the whole of the British numismatic series. This, like nearly all other specimens, has areas of weakness plus a couple of small (natural) striking splits in the flan, but many Henry VIII testoons have a barely discernible portrait. The portrait on this specimen is however, remarkably good and the coin has undoubted eye appeal. It is said that Henry VIII is held in ill-regard by numismatists for being the author of the debasement of England's silver and gold coinage. By 1544 the silver coinage had begun its downward journey and it was debased again, by around 35% in 1545. In 1546 after final debasement, the silvery surface of the silver coins soon wore away to reveal the coppery alloy beneath. This earned the King the nickname 'Old Coppernose'The silver content of this testoon looks to be high as the coin has a light, bright 'good silver'look to it, leading to the conclusion it may have been made early in 1544. **Very Fine.**
Estimated Value $4,500-5,500

4229 **Great Britain. Shilling, 1549.** S.2466. Edward VI, 1547-1553. Second period (Jan 1549 - April 1550. Date in Roman numerals. Base issue. Tower mint. Tall narrow crowned bust of King facing right. *Reverse:* Oval shield with E R at sides. A very nice portrait for this crudely made coin. Light hairline scratches on both sides, otherwise an unusally well struck example for this issue. **NGC graded VF-30.**
Estimated Value $1,200-1,400

icollector.com LIVE seek. find. deal

4230 **Great Britain. Shilling, 1549.** S.2466B (holder incorrect number). Edward VI, 1547-1553. Second period (January 1549-April 1550). Base issue. Southwark mint. Crowned bust of King facing right. *Reverse:* Oval shield with E R at sides. Actually in rather good condition, and with a good portrait, bearing in mind how poorly made these coins were. **NGC graded VF-25.**
Estimated Value $600-700

Choice 1551 First Dated Crown

4231 **Great Britain. Crown, 1551.** S.2478; Dav-8245. Edward VI, 1547-1553. Third period. Fine issue. King crowned and in armour, with a sword over his shoulder, galloping right on a richly caparisoned horse, date below. *Reverse:*Long cross fourchee over royal shield. A beautiful specimen with an attractive old cabinet tone. Struck on a large flan, well centered and with superb detail on the portrait of the King and the ornamental trappings of the horse.

This was indeed the first English silver Crown and the first dated English coin. Edward VI Crowns are extremely rare in this high state of preservation. The Slaney collection specimen sold in May 2003 for a sum in excess of £42,000 (about $76,000 at the time). That coin was described as being struck in high relief with an 'almost medallic quality'The obverse of the coin offered here certainly also has a somewhat medallic quality, and although not quite as high quality as the Slaney piece it is an unusually good specimen. This coin compares well with the Cheshire Collection example which sold in Ira and Larry Goldberg's sale of June 2005 for $23,000 including premium. **NGC graded EF-45.**
Estimated Value $8,000-9,000

4232 **Great Britain. Crown, 1551.** S.2478. Edward VI. King on hors back with the date below. Nicely round with good deta lightly toned and free of any abrasions. Historic issue, alon with the half crown, the first date English coins. **NGC grade VF-30.**
Estimated Value $3,000-4,00

4233 **Great Britain. Halfcrown, 1551.** S.2479. Edward VI, 1547-155 Third period (1550-1553). Fine silver issue. Majestic walkin horse with plume on head, date below. *Reverse:* Cross on shiel Mint mark y. A nicely toned coin, with all lettering clear and n flan cracks or abrasions. Nowadays, decent examples of th 1551 Halfcrown seem tougher to find than the Crown - bot denominations lay claim to being England's first dated coi **NGC graded VF-30.**
Estimated Value $2,300-2,70

Superb Edward VI Shilling

4234 **Great Britain. Shilling, ND.** S.2482. Edward VI, 1547-1553. Fine silver issue (1551-1553). Facing bust of King, rose to left, value (XII Pence) to right. Mint mark tun. *Reverse:* Long cross on shield. One seldom sees a coin of this reign with such an incredibly well preserved portrait. With original luster and a light golden/blue tone, it is unlikely that this coin will have seen circulation. **NGC graded AU-55.**
Estimated Value $2,600-3,000

icollector.com LIVE seek.find.deal
eBay

4235 **Great Britain. Shilling, ND.** S.2482. Edward VI, 1547-1553. Third period (1550-1553) Fine silver issue. Crowned facing bust of the King with rose to left of portrait and denomination (XII) to right. *Reverse:* Shield on cross. Very sharp in parts and softly struck in others as is so often the case with the coinage of this period, this coin has a pretty tone and a good portrait of Edward. **NGC graded AU-55.**
Estimated Value $650-750

4236 **Great Britain. Sixpence, ND.** S.2483. Edward VI, 1547-1553. Fine silver issue (1551-1553). Mint mark Y. Crowned facing bust with rose to left. *Reverse:* Shield on cross. Small edge chip and slightly bent. **About Very Fine.**
Estimated Value $200-250

4237 **Great Britain. Threepence, ND.** S.2486. Edward VI, 1547-1553. Fine silver issue (1551-53). York Mint. Mint mark mullet. Facing crowned portrait of young King, rose to left, numerals (III) to right. *Reverse:* Quartered shield with lions and lis. Lightly toned, nicely round and an excellent portrait. A striking fissure (often found on the smaller silver coins of Edward VI and Mary) follows the line of the reverse shield through the right of the obverse portrait. This is a very rare little coin with a big catalogue value. Seldom offered. **Very Fine.**
Estimated Value $750-850

4238 **Great Britain. Museum Copy of a Halfgroat, ND.** As S.2509. Philip and Mary, 1554-1558. Bust of Mary left. *Reverse:* Quartered shield. This is a high quality piece which was probably made by a British museum in the 19th century as a 'display piece'**Extremely Fine.**
Estimated Value $100-125

4239 **Great Britain. Sixpence, 1557.** S.2506. Philip and Mary, 1554-1558. Mint mark, lis. Facing busts of King (left) and Queen (right) under a large crown with date at sides. *Reverse:* Crowned shield with mark of value (VI) at sides. All Philip and Mary silver coins are rare in high grade and this is a scarcer dated sixpence. Beautifully toned and well struck with excellently detailed cameo portraits. A very desirable specimen. **NGC graded VF-35.**
Estimated Value $2,800-3,200

4240 **Great Britain. Sixpence, 1561.** S.2561. Elizabeth I, 1558-1603. Third issue. Mint mark, pheon. Small regular bust. Sharply struck and attractively toned. **Choice Very Fine.**
Estimated Value $200-250

4241 **Great Britain. Sixpence, 1565.** S.2561. Elizabeth I, 1558-1603. Mint mark rose. Crowned portrait of Queen facing left. *Reverse:* Date above quartered shield. Lightly cleaned. A coin which is very well struck in parts - and an excellent portrait. **About Uncirculated.**
Estimated Value $550-650

4242 **Great Britain. Sixpence, 1569.** S.2562. Elizabeth I, 1558-1603. Mint mark Coronet. Third issue. Light obverse scratches. Toned. **NGC graded VF-30.**
Estimated Value $125-150

icollector.com LIVE
seek find deal

Superb Elizabeth I Shilling

4243 Great Britain. Shilling, ND. S.2577. Elizabeth I, 1558-1603. Fifth issue (1582-1600).925 Silver fineness. Mint mark hand, struck 1590-1592. Crowned old portrait of Queen facing left. *Reverse:* Quartered shield of arms. This must rank as one of the finest hammered currency silver coins of the era. Very round, deeply toned and sharply struck, one could be forgiven for assuming that this is a pattern or specially prepared trial striking. Truly a coin for the connoisseur. Simply the best. **NGC graded MS-61.**
Estimated Value $2,800-3,200

4244 Great Britain. Sixpence, 1583. S.2578. Elizabeth I, 1558-1603. Fifth issue. Mint mark bell. **NGC graded EF-40.**
Estimated Value $150-200

icollector.com LIVE seek. find ideal
eBay

1601 Elizabeth Crown

Enlargement

4245 **Great Britain. Crown, 1601**. S.2582. Elizabeth I, 1558-1603. sixth issue (1601-1602). Mint mark 1. Bust of Queen holding orb and scepter. *Reverse:* Quartered shield of arms. An unusually round and well centered coin with a superb portrait and good even tone. The reverse design is strong, and every section of the shield is nicely detailed. Having no areas of weakness, this is probably as nice as any Elizabeth I Crown we have seen in terms of overall appeal. Better in our opinion than the Van Roekel specimen, the Slaney specimen (which had a weak reverse) the Marshall specimen (which was double struck on the obverse) and any of the Barr collection examples offered in recent years. **NGC graded EF-40.**

** This coin was produced in the closing years of Elizabeth's reign. The Queen died in Richmond, England, of old age, but specifically of pneumonia following a chill on March 24, 1603. She had been Queen for 44 years. Elizabeth was quite a tall woman with a fair complexion and hazel eyes. As Queen she was always ornately dressed with a profusion of jewels. The gold coins and the silver crown and halfcrown of this reign show Elizabeth's ornamental ruffs and decorated garments. She was learned in six languages but had little taste for art or literature. Though she could assume majesty at any time, her language and manners were often coarse, and at Court she could instill as much fear as her father Henry VIII had done.

Although Elizabeth died having achieved much politically (she saw off Mary Queen of Scots, The Spanish Armada, and countless other threats to her authority) she had a wretched childhood. Her mother was beheaded before she was three, and Elizabeth herself narrowly survived a similar fate during the reign of her half-sister Mary. But Elizabeth I, like Charles II a century later, was a pragmatist, and her great intuition and ability to manipulate people served her well. In 16th century terms she lived a long life (nearly 70 years!) and she is now considered one of England's greatest monarchs.

Estimated Value $6,000-8,000

icollector.com LIVE
seek.find.deal

4246 **Great Britain. Crown, 1601.** S.2582; Dav-3757. Elizabeth I, 1558-1603. Mintmark, 1. Crowned ornate bust of Queen, facing left. *Reverse:* Arms on quartered field. Well struck for issue, minor natural stress marks and struck on a large full planchet. Attractively toned. **NGC graded EF-40.**
Estimated Value $5,000-6,000

4247 **Great Britain. Shilling, ND.** S.2655 (incorrect number on holder). James I, 1603-1625. Second coinage. Fourth bust. Mint mark escallop. Crowned portrait of King facing right. *Reverse:* Quartered shield of arms. Nicely made, in the period 1606-1607, on a good round flan, with an excellent portrait. **NGC graded EF-45.**
Estimated Value $850-1,000

4248 **Great Britain. Harrington Farthing, ND.** James I, 1603-1625. Type 1a. BMC 32. S.2674. Mint mark F on cushion of crown. Crown with sceptres. *Reverse:* Crowned harp. In 1613 King James granted Lord Harrington a licence to produce copper farthings because of a constant public demand for low value coinage. Later the Duke of Lennox took over the licence. This is the rare 'tinned'issue farthing - i.e. the coin's surfaces were lightly covered in tin. **Nearly Extremely Fine.**
Estimated Value $140-180

4249 **Great Britain. Pair of Harrington Farthings, ND.** Type 1b (Mint mark trefoil. BMC 40, S.2675) and type 2 (Mint mark cinquefoil BMC 47, S.2676). Both are scarce coins. Lot of 2 coins. **Extremely Fine.**
Estimated Value $180-220

4250 **Great Britain. Silver Crown, ND.** S.2664 (incorrect number o holder). James I, 1603-1625. Thrid coinage (1619-1625). Mir mark trefoil. King on horseback. *Reverse:* Shields of arms. A nicely round problem-free coin with light toning. All desig and lettering clear. **NGC graded Fine-15.**
Estimated Value $1,400-1,70

4251 **Great Britain. Pair of Lennox Farthings, ND.** James I, 1603 1625. Mint mark trefoil. BMC 109. Mint mark mascle BMC 105 Both are nice grade with good original color. Lot of 2 coins **Extremely Fine.**
Estimated Value $200-25

4252 **Great Britain. Shilling, ND.** S.2655. James I, 1603-1625. Secon coinage, fourth bust. Mint mark rose. Crowned portrait of Kin facing right. *Reverse:*Quartered shield of arms. Darkly tone with a fine portrait, this is a desirable example of an early Jac bean shilling - struck around 1621. **NGC graded AU-50.**
Estimated Value $850-1,00

jcollector.com LIVE
seek..find..deal
eBay

4253 **Great Britain. Shilling, ND.** S.2668. James I, 1603-1625. Third coinage (1619-1625) Sixth, large, bust. Mint mark thistle. Crowned portrait of King facing right. *Reverse:* Quartered shield of arms. A superbly sharp portrait and a good overall color distinguish this coin which was struck around 1621. **NGC graded AU-55.**
Estimated Value $1,150-1,350

4254 **Great Britain. Crown, ND.** S.2753. Charles I, 1625-1649. Tower mint. Group 1a. Mint mark lis. King, crowned, on horseback, with armour and sword above shoulder. The horse richly caparisoned with plume over its head and rear. *Reverse:* Long cross fourchee over square garnished shield. the reverse legend reads: CHRISTO AUSPICE REGNO (i reign under the auspices of Christ) and, bearing in mind this coin was struck in the first year or so of Charles'reign, it bears testimony to his unswerving belief in the 'Divine Right of Kings'It could also have been a way of throwing down a psychological gauntlet to Parliament! For a crudely made hammered crown this is superb. Pleasingly toned and nicely round, the coin has sharper detail (especially on the portrait of King Charles and on the reverse shield) than the Slaney specimen (lot 39) which fetched over £4000 (over $7000) in 2003. **NGC graded EF-40.**
Estimated Value $3,500-4,000

4255 **Great Britain. Halfcrown, ND.** S.2771. Charles I, 1625-1649. Tower mint, under the King. Mint mark, portcullis (1633-5). King on horseback. *Reverse:* Oval draped shield with C R at sides. Slight double striking on obverse. Toned. **NGC graded VF-20.**
Estimated Value $125-175

4256 **Great Britain. Crown, ND.** S.2761. Charles I, 1625-1649. Tower Mint under Parliament. Group 4. Mint mark (R) over (P) both sides. King upon foreshortened horse. *Reverse:* Oval shield of arms. Extremely rare mint mark (the rarest of the Parliament mint marks) and a nice grade for this (normally) poorly made coin. The catalogue price of £1650 in Very Fine (around $3000) reflects the true value. Lightly toned, some natural 'stretch line'in the flan, around the horse, but nicely round, well centered and with all design and lettering well struck up. Struck in the middle of the Civil war. Historically very important. **NGC graded VF-30.**
Estimated Value $2,000-2,500

4257 **Great Britain. Sixpence, ND.** S.2813. Charles I, 1625-1649. Tower mint under the King. Mint mark Crown (1635-6). Struck off center. Toned. **NGC graded VF-35.**
Estimated Value $125-150

4258 **Great Britain. Shilling, ND.** S.2791. Charles I, 1625-1649. Tower mint under the King. Mint mark Tun (1636-38). **NGC graded VF-20.**
Estimated Value $100-125

4259 **Great Britain. Halfcrown, ND.** S.2858. Charles I, 1625-1649. Briot's Second Milled Issue (1638-1639). Mint mark anchor and B (for Briot) to left, on obverse. *Reverse:* Large crowned shield. Faintly cleaned with minor adjustment marks. A superb specimen with much original luster still evident. Well struck and well centered. **Extremely Fine to About Uncirculated.**
Estimated Value $2,500-2,800

icollector.com
seek find deal

4260 **Great Britain. Halfcrown, ND.** S.2778. Charles I, 1625-1649. Group 4. Tower under Parliament. Mint mark sun. Type 5. Fifth horseman. King crowned, in armour (on 'squat'horse) holding sword upright. *Reverse:* Oval garnish shield. Arguably one of the most badly made coins in the English series, this example of a Civil War Halfcrown has probably never seen circulation. Crudely struck, it nevertheless has a delightful pastel tone and lots of original luster. In its favor it is rounder than the vast majority of examples one encounters and the portrait of the King is exceptionally well defined. It hails from the collection of H M Lingford - one of the 20th century's most famous collectors of British coins. **NGC graded AU-55.**
Estimated Value $800-900

4261 **Great Britain. Shilling, ND.** S.2799. Charles I, 1625-1649. Mint mark triangle. Group F. Sixth large 'Briot's bust. Type 4.4, with lace collar and double arched crown. *Reverse:* Square topped shield over cross. Crudely made hammered Charles I Tower Mint shillings just don't come better than this. Many of the 'hoard'coins secreted away during the Civil War period are weakly struck, misshapen and subsequently cleaned. This is a selected, fully round specimen which has been carefully made and then retained in a numismatic collection since the mid-17th century. Delightful pastel blue old cabinet toning complements the traces of original luster. Very rare thus. **NGC graded AU-58.**
Estimated Value $1,000-1,200

4262 **Great Britain. Sixpence, ND.** S.2648. Charles I, 1625-1649. Tower mint under the King. Mint mark Triangle (1639-40). Toned. **NGC graded VF-35.**
Estimated Value $125-150

Mint State Charles I York Halfcrown

4263 **Great Britain. Halfcrown, ND.** S.2868. Charles I, 1625-1649. York mint. Tall artistic equestrian portrait of King in armour facing left, holding sword upright. EBOR for York, below. *Reverse:* Crowned oval garnished shield, dividing crowned C R. Sprig of flowers in legend either side of AUSPICE. Mint mark lion both sides. Attractive deep tone. Well struck and more attractive than others which have appeared in the marketplace in recent years- including the Colin Adams collection (ex Lingford) specimen. A very special coin. **NGC graded MS-61.**
Estimated Value $2,500-2,800

Charles I 1642 Crown

4264 **Great Britain. Crown, 1642.** S.2946. Charles I, 1625-1649. Oxford mint. Shrewsbury die on obverse. With groundline. Equestrian image of King Charles I on walking horse. *Reverse:* Declaration within two straight lines: RELIG; PROT; LEG; ANG; LIBER; PAR (an abbreviation of 'The religion of the Protestant, the laws of England, the liberty of Parliament'Above, mark of value (V Shillings) and three Oxford plumes, no mint mark. Date below. A deeply toned and evenly struck specimen in very high grade. Practically no evidence of wear. This is as a good as an example of one of England's classic numismatic rarities as it is possible to obtain. **NGC graded EF-45.**
Estimated Value $6,500-7,500

icollector.com LIVE seek.find.deal
eBay

1646 Newark Siege Halfcrown

Enlargement

4265 **Great Britain. Newark Siege Halfcrown, 1646.** S.3140A. Charles I, 1625-1649. Large double arched crown between C R. Value XXX (Pence) below. *Reverse:* OBS (short for obsessum or 'besieged'in Latin) NEWARK 1646 in three lines. One of the best quality examples of this historically important coin. Razor sharp edge with crisp detail and an old blue-grey cabinet tone. This is far superior to the Spink catalogue plate coin. A truly incredible specimen, and certainly one of the finest known examples. Irreplaceable. **NGC graded EF-45.**

** During the English Civil War there were approximately 300 sieges, some lasting only a few days while others were major incidents involving soldiers and civilians together. With Newark declaring to be 'for the King'at the start of the Civil War, the siege at Newark (on Trent) was such a point in history. Already assaulted by the forces of Parliament on two prior occasions, the siege of 1645-6 was about to be the backdrop of history changing events.

By late 1645 the Royalist cause was at a low ebb. On the 14th June 1645 the King's army had suffered a devastating defeat at the hands of Parliament's 'New Model Army'at Naseby. In the following months, one by one the Royalist garrisons were besieged, surrendered or overwhelmed. But the King remained defiant.

Newark was a strategic 'north Midlands'town which inevitably attracted the attention of Parliamentary forces.

On hearing the news, while he was at Newark in October 1645, that the King's nephew Prince Rupert had surrendered the town of Bristol., King Charles summoned Rupert to Newark to explain himself. There was a confrontation at the Governor's house in Newar's market square and the Prince left with 300 of his most loyal supporters - and never fought in the war again. Parliament attacked Newark in November 1645 and the King fled to the relative safety of Oxford- the makeshift Royalist capital. On 26th November the Scots Army under General Alexander Leslie advanced on Newark and sealed off the approaches to the town from the north and west. At the same time the Parliamentary forces garrisoned their soldiers in the villages to the south and east of Newark. The encirclement was effective but slow.

At this time, Lord John Belasyse, whom the King had installed as Governor of Newark, took the opportunity to provision the town, and in addition, to overcome the shortage of coinage he minted siege pieces from silver plate donated by wealthy citizens. These coins were made in the familiarly unique diamond shape, and the halfcrown was the largest denomination. Shillings, ninepences and sixpences were also produced. All are rare, and especially so in good condition.

In March and April 1646 the Parliamentary commanders realized that they needed to increase the size of the siege forces to achieve good results, and eventually they pushed slowly further towards the town's center. General Poyntz, the Parliamentary commander had a strategy which was clearly to bombard the town into submission, and as malnutrition and disease plagued the defenders, matters became grim. At this time a forlorn King Charles decided to ride north and surrender himself to the mercies of the Scottish Army. Eventually, on 6th May 1646, the King ordered Newark's Governor Belasyse to surrender. With the fall of Newark the English Civil war was effectively at an end. today, with intensive ploughing, expansion of the town and increased industrialization, most of the evidence of the famous siege has been lost to history. But a few of the diamond shaped coins still remain as important historic relics.

Estimated Value $7,000-8,000

4266 **Great Britain. Pair of Maltravers Farthings, ND.** Charles I, 1625-1649. Both type 3b. BMC-247. Both mint mark martlet. Nice, sharp little coins with a pleasing original hue. Lot of 2 coins. **Choice Extremely Fine.**

Estimated Value $160-200

4267 **Great Britain. Pair of Richmond Farthings, ND.** Charles I, 1625-1649. Type 1a. BMC 116, CARO over IACO (Charles I over James I) Mint mark coronet. Type 1a. BMC 120, CARO over IACO Mint mark dagger. Two high grade examples with nice original color. Lot of 2 coins. **Extremely Fine.**

Estimated Value $160-200

icollector.com LIVE

4268 **Great Britain. Richmond Farthing, ND.** Charles I, 1625-1649. Type 1b. Mint mark key. BMC 127. CARA error (CARA instead of CARO). Very tiny perforations. Extremely rare. **Extremely Fine.**
Estimated Value $140-180

4269 **Great Britain. Pair of Richmond Farthings, ND.** Charles I, 1625-1649. Type 1c. BMC 189. Mint mark shield. BMC 195. Type 1d. Mint mark large crescent. Nice grade and color. Lot of 2 coins. **Extremely Fine.**
Estimated Value $140-180

4270 **Great Britain. Pair of Maltravers Farthings, ND.** Charles I, 1625-1649. Both type 3c. BMC 262. Both mint mark harp/billet. Pleasing examples of this type. Lot of 2 coins. **Extremely Fine.**
Estimated Value $140-180

4271 **Great Britain. Maltravers Farthing, ND.** Charles I, 1625-1649. Type 3b. Mint mark bell. Reads CAROIVS instead of CAROLVS on obverse. Mint mark bell. Rare. **Nearly Extremely Fine.**
Estimated Value $125-150

4272 **Great Britain. Crown, 1653.** S.3214. Commonwealth, 1649-1660. Mint mark sun. Shield of England enclosed within a wreath. Legend: THE COMMONWEALTH OF ENGLAND. *Reverse:* Shields of England and Ireland conjoined, with date above and legend GOD WITH VS. Mark of value (V Shillings) above shields. Beautifully round. Well struck. No surface marks or problems. A pleasing coin. Good quality Commonwealth silver coins are fast disappearing. **NGC graded AU-55.**
Estimated Value $3,500-4,000

icollector.com LIVE seek find deal
eBay

High Grade Oliver Cromwell 1658 Crown

Enlargement

4273 **Great Britain. Crown, 1658/7.** S.3226; ESC-10. Oliver Cromwell. Draped laureate bust of the Lord Protector facing left. *Reverse:* Crowned shield. Legend: PAX QVAERITVR BELLO ('Peace is sought through war'Raised edge lettering reads: HAS NISI PERITURUS MIHI ADIMAT NEMO 'Let no one remove these (letters) from me under penalty of death'A superb example of one of the greates 'type-coins'of the British numismatic series. Nicely toned, with original frosting and good eye appeal. **NGC graded AU-55.**

* Oliver Cromwell was one of the greatest British historical figures. Some see him as a cold regicide, a ruthless assassin, but others portray Cromwell as an unswerving champion of the common man who successfully fought and tamed an overtly powerful monarchy.

Cromwell was born in Huntingdon, England in 1599, the son of a small landowner. He entered Parliament in 1629, became active in the events leading up to the English Civil War, and was a leader of the Parliamentary forces (the 'Ironsides'after the outbreak of war. He aided victories against the Royal forces at Edgehill in 1642 and Marston Moor in 1644. He organized the 'New Model Army'which he led to victory at Nasegby in 1645. Failing to reach a constitutional settlement with Charles I in the period 1646-1648, he defeated the Scottish invasion in 1648 at Preston. A special commission, of which Cromwell was a leading member, tried the King and condemned him to death. After the King;s execution in 1649 Cromwell set up the Commonwealth of England. Later, as Lord Protector from 1653, Cromwell established religious tolerance and raised Britain's prestige in Europe on the basis of an alliance with France against Spain. He refused the crown because he apparently feared the army's republicanism. The coinage of the Commonwealth was plain, and the legends were in English, not Latin. Bust as Lord Protector, Cromwell reinstated Latin on the coinage and he was portrayed numismatically as someone akin to a Roman Emperor! The design of the 1658 Crown shows that Cromwell had certainly adopted the stance of a monarch. After his death in that year, his son Richard succeeded him as Lord Protector, but Richard was forced by the army to abdicate. In 1660, a weary nation welcomed back the monarchy in the person of King Charles II.

Estimated Value $8,000-10,000

icollector.com LIVE

Cromwell 1658 Crown

4274 Great Britain. Crown, 1658/7. S.3226; Dav-3773; ESC-10. Oliver Cromwell. Draped bust of the Lord Protector facing left. *Reverse:* Crowned shield. This example is especially scarcer because there is only the slightest evidence of the die crack (break) which plagues most of the Cromwell Crowns seen today. Attractive gray tone. **PCGS graded EF-40.**
Estimated Value $3,500-4,500

Mint State Cromwell Half Crown

4275 Great Britain. Halfcrown, 1658. S.3227A; ESC-447. Oliver Cromwell. Laureate draped bust left. *Reverse:* Crowned shield. Lovely iridescent tone, prooflike and well struck. A sharper than normal strike with great detail of execution of the dies. **PCGS graded MS-63.**
Estimated Value $5,000-6,000

4276 Great Britain. Crown, 1662. S.3350. Charles II, 1660-1685. Draped and laureate bust of King facing right. Rose below. *Reverse:* Crowned cruciform shields. Interlinked C's in angles. Edge has basic legend: DECVS ET TVTAMEN (An Ornament and a Safeguard) without date. This is a simply magnificent example of one of the first 'Restoration'Crowns. The early Charles II 'fine shilling pieces'were struck in low relief and it is unusual to fine a currency specimen in a higher grade than VF. Current catalogue price in XF is £3650 (around $6700). Considerably nicer than the Spin catalogue plate coin, and one of the most attractive examples to be offered in the marketplace for many years. **NGC graded AU-53.**
Estimated Value $5,400-6,000

4277 Great Britain. Shilling, 1668. S.3375; ESC-1030. Charles II, 1660-1685. Laureate bust of King. *Reverse:* Crowned cruciform shields. A very pretty and darkly toned example. **NGC graded EF-40.**
Estimated Value $1,000-1,200

4278 Great Britain. Pattern Halfpenny, Undated. Peck-404. Charles II, 1660-1685. Produced circa 1671. Cuirassed bust of King facing left (Charles II faced right on his silver and gold coins but left on his copper coins!). *Reverse:* Britannia seated and surrounding legend reads: 'QVATVOR MARIA VINDICO'The King claimed the four seas as his dominion and this is one of the few numismatic references to English sea-power.

The 1672 (first) currency halfpenny was similar in style to this pattern, but the currency coins have the date below Britannia, a simplified reverse legend and narrower rims. This is a glossy high grade piece, similar to the Cheshire Collection specimen sold in June 2005. Most examples are only seen in low grade but this coin is an outstandingly high quality prototype with claims to be Britain's first copper Halfpenny. **NGC graded MS-63 Brown.**
Estimated Value $550-650

icollector.com LIVE seek..find ideal
eBay

4279 **Great Britain. Maundy Set, 1679.** S.3392. Charles II. Laureate bust of King. *Reverse:* Interlinked C's to denote the value. A very nice set. This was one of the first dated Maundy Sets and very elusive in the higher grades. Lot of 4 coins. **Extremely Fine to About Uncirculated.**
Estimated Value $500-600

4280 **Great Britain. Crown, 1680.** S.3359. Charles II, 1660-1685. Fourth bust. Draped bust of King right. *Reverse:* Crowned cruciform shields. four interlinked C's in angles. Edge reads: ANNO REGNI TRECISIMO SECVNDO. Delightfully rich tone, sharply struck for a Charles II Crown and a scarcer date as well! **NGC graded AU-58.**
Estimated Value $6,000-6,500

4281 **Great Britain. Sixpence, 1683.** S.3382; ESC-1523. Charles II, 1660-1685. Draped bust of King right. *Reverse:* Cruciform crowned shields, four interlinked pairs of C's in angles. All Charles II Sixpences are scarce in high grade and this nicely toned and evenly struck example is a slightly scarcer date. **NGC graded AU-58.**
Estimated Value $800-900

4282 **Great Britain. Halfcrown, 1685.** S.3408; ESC-493. James II, 1685-1688. Laureate bust of King. *Reverse:* Crowned cruciform shields. Edge reads: ANNO REGNI PRIMO - The first year of James II's reign. The Halfcrown of this reign is a much rarer coin in high grade than the Crown, and this is a handsome example which has probably seen little circulation. Lightly cleaned and toned. **Extremely Fine to About Uncirculated.**
Estimated Value $2,500-2,800

4283 **Great Britain. Shilling, 1685.** S.3410; ESC-1068. James II, 1685-1688. Draped bust of King facing left. *Reverse:* Crowned cruciform shields. James II Shillings are difficult to track down in any grade and this is a nice darkly toned specimen with only a touch of wear. **NGC graded AU-55.**
Estimated Value $1,250-1,500

4284 **Great Britain. Sixpence, 1686.** S.3412; ESC-1525; KM-456.1. James II. Laureate head of King facing left. *Reverse:* Four small cruciform crowned shields. A deeply toned specimen, struck on a good flan with no weakness, blank filing or any defect which is common to the silver coins of this reign. A scarce coin in any grade, this exceptional specimen is as nice as any James II sixpence which has appeared on the market in recent years. **NGC graded AU-55.**
Estimated Value $1,250-1,500

4285 **Great Britain. Halfcrown, 1689.** S.3434; ESC-507. William and Mary, 1688-1694. First Shield. Caul and interior of crown not frosted. Conjoined bust of monarchs. *Reverse:*Crowned shield. A pleasing example of a well struck early William and Mary silver coin. Nicely toned. **NGC graded AU-55.**
Estimated Value $1,400-1,700

icollector.com LIVE

4286 **Great Britain. Halfcrown, 1689.** S.3435; ESC-510. William and Mary, 1688-1694. Conjoined busts of the joint monarchs. *Reverse:* Crowned shield of arms. Edge reads ANNO REGNI PRIMO. Second shield. Only the caul of the crown is frosted, with pearls. Light graffiti on the reverse. A superbly well struck coin with a very pleasing cabinet patina. **About Uncirculated.**
Estimated Value $1,400-1,700

4287 **Great Britain. Halfcrown, 1689.** S.3435. William and Mary, 1688-94. First busts right. *Reverse:* Second crowned shield. Toned. **PCGS graded VF-35.**
Estimated Value $200-250

4288 **Great Britain. Halfcrown, 1689.** S.3434; ESC-503B. William and Mary, 1688-1694. First busts, reverse frist crowned shield. V/ inverted V. Lightly cleaned. **Very Fine.**
Estimated Value $175-225

4289 **Great Britain. Crown, 1691.** S-3433; ESC-82. William and Ma 1688-1694. Edge reads: DECVS ET TVTAMEN ANNO REG TERTIO. A pleasing coin with a light tone and only a slig trace of wear. A difficult denomination to obtain in high gra because it was produced in small numbers in just two yea (1691 and 1692) and the obverse design is of low relief. M specimens are found in Fine condition. A tiny metal fleck is e dent across one of the fleur de lis on the reverse, but fleckin blank filing and all sorts of metal and flan peculiarities dist guished the silver coinage of these monarchs. All in all a har some and desirable piece. **NGC graded AU-50.**
Estimated Value $2,800-3,2

4290 **Great Britain. Halfcrown, 1693.** S.3436; ESC-519. William a Mary, 1688-1694. Second busts. Conjoined busts of monarc *Reverse:* Cruciform crowned shields with numerals of date a WM monogram in angles. Edge reads: ANNO REG QVINTO. Superbly toned, this is as nice an example of t (slightly rarer) second bust type William and Mary Halfcrow as we have seen for a long time. Usually not a well struck co but this is a very pretty specimen. **AU-58.**
Estimated Value $2,500-2,8

4291 **Great Britain. Pattern Halfpenny, ND (1694).** Peck-636. C per. William and Mary, 1688-1694. William bust right. *Reve* Mary II bust right. **NGC graded MS-64 Brown.**
Estimated Value $450-5

icollector.com LIVE seek.find.deal
eBay

4292 **Great Britain. Pattern Farthing or Farthing-sized Medalet in Copper, ND.** Peck-633. Copper. William and Mary, 1688-1694. Bust of William with legend GVLIELMVS TERTIVS. D.G. *Reverse:* Mary with legend MARIA II DEI GRA. Probably virtually as struck, this piece has slight traces of original color or luster. Unusually rare with the longer obverse legend (including. D.G) completely surrounding the King's portrait. **NGC graded MS-63 Brown.**
Estimated Value $180-220

4293 **Great Britain. Crown, 1695.** S.3470; ESC-87. William III, 1694-1701. Edge reads DECVS ET TVTAMEN ANNO REGNI OCTAVO. Draped bust of King facing right. *Reverse:* Crowned cruciform shields. Deeply toned, this specimen is particularly sharply struck for the issue. Note the reverse detail on the Irish harp and the English heraldic lions. There is an corresponding metal 'plateau'originating in the 'E'of GVLIELMVS. This is reminiscent of the die and surface peculiarities of many of the Proof Crowns, Halfcrowns and Shillings of this reign. **NGC graded MS-61.**
Estimated Value $1,250-1,500

4294 **Great Britain. Sixpence, 1696.** S.3520. William III, 1694-1702. Toned. **ANACS graded MS-61.**
Estimated Value $175-225

4295 **Great Britain. Sixpence, 1697.** S.3538; ESC-1566. William III, 1694-1702. Third bust. Light haymarking. Toned. **NGC graded MS-63.**
Estimated Value $200-250

4296 **Great Britain. Shilling, 1700.** S.3516; ESC-1121. William III, 1694-1701. Fifth draped bust of King. *Reverse:* Crowned cruciform shields. A well struck, beautifully toned example of a coin which now has a catalogue value of £450 (over $800) in Extremely Fine grade (no price for higher grades). **NGC graded MS-63.**
Estimated Value $550-650

4297 **Great Britain. Crown, 1703.** S.3576; ESC-99. Anne, 1701-1714. Vigo below bust. Draped bust of Queen facing left. *Reverse:* Crowned cruciform shields. The shields are the Pre-Union type. Regenal year on edge in raised lettering. DECVS ET TVTAMEN ANNO REGNI TERITIO. An excellent example of this popular one-year type coin struck from silver bullion seized by the British (in Vigo Bay) from the Spaniards.

The coin has a pleasant even tone and only a little evidence of 'adjustment'striations on the bust - a normal and natural occurrence on the early crowns of Queen Anne. All in all, a good looking coin worthy of a prominent place in any good collection of British coins. **Choice Extremely Fine.**
Estimated Value $2,500-2,800

4298 **Great Britain. Halfcrown, 1706.** S.3582; ESC-572. Queen Anne, 1701-1714. Roses and Plumes reverse. Draped bust of Queen facing left. *Reverse:* Crowned cruciform shields, roses and plumes in angles. A well struck coin with nice surfaces, some traces of original luster in the legends and an attractive blue/gold tone. **NGC graded AU-50.**
Estimated Value $1,000-1,200

icollector.com LIVE

4299 **Great Britain. Crown, 1707.** S.3600; Dav-1342. Queen Anne, 1701-1714. Edge reads: DECVS ET TVTAMIEN ANNO REGNI SEXTO. 'E'(for Edinburgh) below bust. Draped bust of Queen. *Reverse:* Post-Union (of England and Scotland) shields on the reverse. Plain in angles. Queen Anne Crowns of the 1707-1708 period are extremely rare nowadays in high grade, and this darkly toned specimen is a pleasing example. The hair detail on the post-Union Anne Crowns was never sharp but this is a surprisingly good coin. Ironically, superior to the Spink catalogue (p355) plate coin! **NGC graded AU-50.**
Estimated Value $1,800-2,200

4300 **Great Britain. Crown, 1707.** S.3578; ESC-102; Dav-1340. Anne, 1702-1714. Before Union with Scotland. Plumes and roses in angles. Toned. **PCGS graded EF-45.**
Estimated Value $750-1,000

4301 **Great Britain. Halfcrown, 1708.** S.3604. Queen Anne, 1701-1714. Draped bust of Queen. *Reverse:* Crowned cruciform shields. A toned coin with much original luster visible. **NGC graded AU-58.**
Estimated Value $1,200-1,400

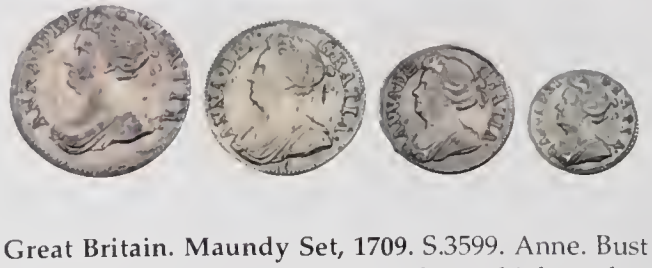

4302 **Great Britain. Maundy Set, 1709.** S.3599. Anne. Bust of Q
left. *Reverse:* Numeral to denote value. A high grade exam
an early 18th century Maundy Set. All sets of this perio
rare in this quality. Anne sets especially so. Lot of 4 c
Extremely Fine to About Uncirculated.
Estimated Value $55

4303 **Great Britain. Shilling, 1711.** S.3618. Anne. Angles p
ANACS graded AU-50 Details, Scratched..
Estimated Value $100

4304 **Great Britain. Sixpence, 1711.** S.3619; ESC-1596. Queen A
Plain Bust of Queen. *Reverse:* Shield. Lightly cleaned. **Extrem**
Fine.
Estimated Value $200

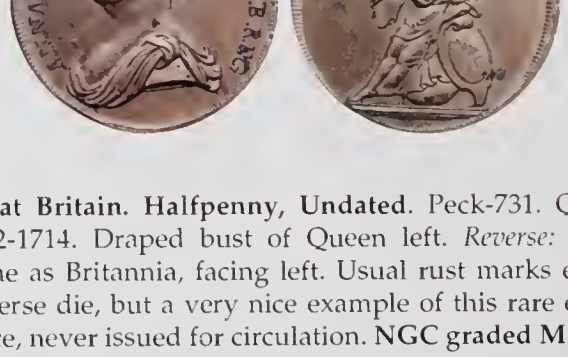

4305 **Great Britain. Halfpenny, Undated.** Peck-731. Queen A
1702-1714. Draped bust of Queen left. *Reverse:* Crown
Anne as Britannia, facing left. Usual rust marks evident
obverse die, but a very nice example of this rare experim
piece, never issued for circulation. **NGC graded MS-63 Bro**
Estimated Value $700

4306 **Great Britain. Halfcrown, 1720/17.** S.3642; ESC-590. Geor
Laureate bust of King facing right. *Reverse:* Crowned cruci
shields. Edge reads: ANNO REGNI SEPTIMO. A light blue
tel tone and luster in the legends enhances the appeal o
rare coin. Crowns and halfcrowns of George I are beco
very rare in any grade - and especially in the loftier stat
preservation. **NGC graded AU-55.**
Estimated Value $2,800-

icollector.com LIVE seek. find. deal

4307 **Great Britain. Farthing, 1722.** BMC-825. George I, 1714-1727. Second issue. Cuirassed laureate bust of King. *Reverse:* Britannia. Date in exergue. Inverted die axis. Traces of original luster. Good original color. Usual slight weakness of strike. A superb specimen. **NGC graded MS-63 Brown.**
Estimated Value $850-1,000

4308 **Great Britain. Sixpence, 1723.** S.3652; ESC-1600. George I. Laureate bust of King facing right. *Reverse:* Crowned cruciform shields and SSC twice in angles. Beautifully toned and well struck up, this sixpence is much rarer in high grade than the SSC shillings so frequently encountered. A very underrated coin. **NGC graded MS-62.**
Estimated Value $550-650

Lovely 1732 Crown

4309 **Great Britain. Crown, 1732.** S.3686; ESC-117; Dav-1347. George II. Roses and Plumes in reverse angles. Young laureated bust left. *Reverse:* Arms. First year of the crown coinage for this king. Well struck with a faint obverse adjustment mark. Lovely toning and rare this nice. **PCGS graded AU-55.**
Estimated Value $4,000-5,000

4310 **Great Britain. Crown, 1741.** S.3687; ESC-123. George II. Young laureate and draped bust of King facing left. *Reverse:* Cruciform shields, with roses in angles. Regnal year (DECIMO QVARTO) in raised letters on edge. Lightly cleaned, toned. **About Uncirculated.**
Estimated Value $2,000-2,400

4311 **Great Britain. Halfcrown, 1741.** S.3693; ESC-601. George II. Young laureate and draped bust of King facing left. *Reverse:* Crowned cruciform shields. With roses in angles. Regnal year (DECIMO QVARTO) in raised letters on edge. **NGC graded AU-53.**
Estimated Value $1,200-1,400

4312 **Great Britain. Halfcrown, 1746.** S.3695A; ESC-606. George II, 1727-1760. LIMA below bust. Laureate old type bust of King left. *Reverse:* Crowned cruciform shields around central star. A pleasant blue and lilac tone distinguishes this classic which was made from silver seized by Admiral Anson (during his circumnavigation of the globe) and other privateers. The word LIMA celebrated the expedition's successful harassment of the Spanish Colonies in the New World. **NGC graded AU-55.**
Estimated Value $600-700

4313 **Great Britain. Maundy Set, 1746.** S.3716. George II. This may rank as the nicest George II Maundy Set we have seen. Laureate bust of King. *Reverse:* Numeral to denote value. Exquisitely toned and well struck. A nicer example would be well nigh impossible to locate. Lot of 4 coins. **Uncirculated.**
Estimated Value $750-850

4314 **Great Britain. Crown, 1750.** S.3690; ESC-127; Dav-1351. George II. Old laureate head left. Toned. **PCGS graded EF-40.**
Estimated Value $750-1,000

icollector.com LIVE

4315 **Great Britain. Halfcrown, 1750.** S.3696. George II. Old laureate bust. Plain reverse angles. First year for currency issues in this rare three-year type. Recut "50" in date. An attractive Uncirculated coin, virtually no marks, nice smooth fields, sharply struck with a pleasing portrait of the king in his long locks (wig) and all portions of the shield nice and sharp. Light gold toning, on top of bright silvery surfaces. Very rare this nice. **NGC graded MS-64.**
Estimated Value $2,500-2,750

4316 **Great Britain. Shilling, 1750/6.** S.3704; ESC-1210A. George II. Old laureate, and draped bust left. *Reverse:* Plain angles. Toned. **NGC graded AU-55.**
Estimated Value $200-250

4317 **Great Britain. Halfpenny, 1753.** S.3719. George II. Draped bust of King left. *Reverse:* Britannia, double exergual line and date below. A sharp glossy coin, well preserved, with a hint of original color. **NGC graded MS-63 Brown.**
Estimated Value $500-600

4318 **Great Britain. Halfpenny, 1753.** S.3719. George II. Old laureate head left. A trace of luster. **NGC graded AU-58 Brown.**
Estimated Value $100-125

4319 **Great Britain. Farthing, 1754.** S.3722. George II. Laureate h of King. *Reverse:* Britannia. Some original luster. Not an e coin to locate in top quality any more. **NGC graded MS Brown.**
Estimated Value $250-

4320 **Great Britain. Shilling, 1758.** S.3704. George II. Laureate h of King facing left. *Reverse:* Cruciform shield of arms. An ea obtained coin in low grades, but deceptively rare in this h quality. A beautiful blue/ green tone. **NGC graded MS-63.**
Estimated Value $175-

4321 **Great Britain. Shilling, 1763.** S.3742; ESC-1214. George Known as the 'Northumberland'Shilling. By Richard Yeo. F trait of the King facing right. *Reverse:* Cruciform shields arou star, plain in angles. Deeply toned and sharply detailed, this beautiful specimen. This one year type coin is fast-disappe ing, and the catalogue value of £1250 (over $2250) in uncir lated is probably accurate now, but may soon pr conservative. The 1763 Shilling was distributed by the Earl Northumberland on his appointment as Lord Lieutenant of I land, but the story that the issue was limited to £100 (2 coins) may be untrue. **NGC graded AU-58.**
Estimated Value $2,000-2,

4322 **Great Britain. Halfpenny, 1773.** S.3774; KM-601. George Sharp details. **NGC graded MS-63 Brown.**
Estimated Value $150-

icollector.com LIVE seek. find. ideal
eBay

4323 **Great Britain. Bronzed Pattern Halfpenny, 1790.** Peck-1007. George III. Laureate head of King facing right. *Reverse:* Britannia, seated, a laurel branch behind shield, a modern quatrefoil before and after the date. Some of the Droz patterns are described as scarce, or very scarce. This is designated 'Rare'by Peck. A superb coin. Mint state with a nice original bloom. **NGC graded Proof 65 Brown.**
Estimated Value $500-600

4324 **Great Britain. Pattern Guinea, 1791.** Rasmussen-Wilson- 107. Copper-Gilt. Plain edge. George III. Laureate bust right with long hair scroll ornament below. *Reverse:* Crowned spade shaped shield, normal legends but all intaglio. Reverse inverted and struck from an unfinished punch. Rare. **About Uncirculated.**
Estimated Value $600-800

4325 **Great Britain. Dollar, ND**. S.3765. George III Emergency Issue, 1793 dated Mexico 8 Reales with oval countermark of George III upon the head of Charles IV of Spain. *Reverse:* Crowned shield with pillars. The cointermark is exceptionally high grade. This is a fascinating historical item, purchased in London, which was engraved as a keep sake in 1796, maybe by a soldier or sailor who was about to fight in the many wars (and skirmishes) raging in Europe at the turn of the century. **Extremely Fine.**

* 1796 saw John Adams defeat Thomas Jefferson in the US Presidential Elections. The French Revolution continued. The US took possession of Detroit from the British and Catherine the great and the Scottish poet Robert Burns died.
Estimated Value $375-425

4326 **Great Britain. Penny, 1797.** Peck-1132; S.3777. George III, 1760-1820. Laureate and draped bust facing right, 'K'on shoulder, wreath of 10 leaves and 2 berries, tie ribbon points down, legend incuse. *Reverse:* Britannia seated on rock. Incuse lettering both sides. Traces of original luster are testimony to the fact that this coin will not have seen circulation. **NGC graded MS-64 Brown.**
Estimated Value $1,000-1,200

4327 **Great Britain. Bronzed Pattern 'Cartwheel'Halfpenny, 1797.** Peck-1173. George III. Head of King facing right. *Reverse:* Britannia seated. This is the classic 'cartwheel'design. Never issued for circulation, but the same design as the 'cartwheel'penny and twopence. Nice grade, and a rare variety. **NGC graded Proof 62 Brown.**
Estimated Value $500-600

4328 **Great Britain. Pattern Penny, 1799.** Peck-465. By Droz. Restrike. George III. Laureate head right. *Reverse:* Four line inscription. **NGC graded MS-63 Brown.**
Estimated Value $200-250

icollector.com LIVE
seek..find ideal

4329 **Great Britain. Pattern Halfpenny, 1799.** Peck-1258. George III, 1760-1820. Crowned bust of King facing right. *Reverse:* Britannia facing left, date below. A much nicer example than usually seen, and one of the very few George III copper coins to show the King wearing a crown. **NGC graded Proof 64 Brown.**
Estimated Value $750-850

4330 **Great Britain. Gilt Pattern Halfpenny, 1799.** Peck-1233. By C.H. Kuchler. George III. Laureate head of King facing right. *Reverse:* Britannia with shield and trident, facing left. Just a few hairlines are evident on this handsome pattern which Peck (page 336) describes as 'Scarce'He also praises the 'first-class workmanship'evident on the coin and the fine detail - 'e.g. the delicate leaf veins and the striated ribands'**NGC graded Proof 60.**
Estimated Value $275-325

4331 **Great Britain. Pattern Halfpenny, 1799.** Peck-1245. By C.H. Kuchler. Bronzed copper. George III. Laureate head of King facing right. *Reverse:* Britannia with shield and trident, facing left. Categorized by Peck as 'Very Scarce'this is one of the tougher 1799 to obtain. A few trifling spots, but an attractive piece. **NGC graded Proof 62 Brown.**
Estimated Value $250-300

4332 **Great Britain. Halfpenny, 1799.** S.3778. George III, 1760-1820. Draped laureate bust of King. *Reverse:* Britannia left. A high grade example with lots of original mint color. Toning a bit uneven. **Uncirculated.**
Estimated Value $175-225

4333 **Great Britain. Halfpenny, 1799.** S.3778; KM-647. George I
Currency issue. **NGC graded MS-64 Brown.**
Estimated Value $150-17

4334 **Great Britain. Halfpenny, 1799.** S.3778. George III. Bust righ
NGC graded MS-61 Brown.
Estimated Value $75-10

4335 **Great Britain. Farthing, 1799.** Peck-1270. Bronzed proof. La
Soho. George III. **NGC graded Proof 63 Brown.**
Estimated Value $275-32

Pattern Proof Garter Dollar

4336 **Great Britain. Pattern Proof Garter Dollar, 1804.** ESC-181.
George III, 1760-1820. Laureate bust of King facing right. *Reverse:*The royal arms within a garter, surmounted by a crown which divides the date. DOLLAR below and Latin legend BRITANNIARUM REX FIDEI DEFENSOR surrounding the garter.

This is a superbly well struck and beautifully toned example of a coin which was hurriedly struck over an original Spanish 8 Reales. Nevertheless we have never seen an example of this 'Emergency coinage'with nicer, more mirror like fields. Unusually, the (inverted) date of the original coin (1796) can be seen on the obverse, underneath the 'III'of 'GEORGIUS III'More attractive than the vast majority of examples, this is an exceptional piece of great historical interest. And for what is essentially an over strike on a crudely produced original Spanish coin (the idiosyncrasies of the 'undercoin'can be seen all over this piece) this is one of the most detailed and handsome coins in the British series. In our opinion certainly graded conservatively by the grading service. **NGC graded Proof 62.**
Estimated Value $3,200-3,600

icollector.com LIVE seek find deal
eBay

4337 **Great Britain. Bank of England Dollar, 1804.** ESC-148. George III, 1760-1820. Rare variety with no stops between designer's initial (C H K) on truncation. Laureate draped bust of King. *Reverse:* Britannia seated facing left with heraldic shield and cornucopia, legend reads: FIVE SHILLINGS DOLLAR and BANK OF ENGLAND 1804. A rare coin in high grade, this is an elusive variety of a popular type-coin. **About Uncirculated.**
Estimated Value $650-750

4338 **Great Britain. Pattern Penny, 1805.** Peck-1294. George III. Bronzed Copper Proof. Soho issue. Restrike by Taylor of the Kuchler dies. Laureate draped bust of King right. *Reverse:* Britannia, facing left, date below. peck in his book states (page 351) that the busts on all the 1805 Pennies are from slightly modified versions of the portrait on the 1805 Irish penny. the British Penny series is one of the most widely collected denominations in the world and for the collector who needs an 1805 dated Penny, only a relatively small number of patterns are available. This example is probably the finest to have appeared in the numismatic marketplace for many years. **NGC graded Proof 65 Brown.**
Estimated Value $1,250-1,500

4339 **Great Britain. Bronzed Pattern Halfpenny, 1805.** Peck-1309. George III. Head of King. *Reverse:* Britannia, date below. A rare item (designated 'Very Scarce'by Peck) in top grade, this coin was never issued for circulation. A nicer example than one would normally see. **NGC graded Proof 65 Brown.**
Estimated Value $500-600

4340 **Great Britain. Penny, 1806.** S.3780; KM-663. George III, 1760-1820. Incuse curl variety. Short haired laureate draped bust of King. *Reverse:* Britannia facing left, with shield and trident. Traces of original color and a certain prooflike aspect to the fields. **NGC graded MS-64 Brown.**
Estimated Value $300-350

4341 **Great Britain. Penny, 1806.** S.3780; KM-663. George III. Short haired laureate draped bust of King. *Reverse:* Britannia facing left, with shield and trident. A nice glossy example of the first year of a reduced-sized copper coinage which was to last until 1860. **NGC graded MS-65 Brown.**
Estimated Value $150-175

4342 **Great Britain. Penny, 1806.** S.3780; KM-663. George III. Bust right. **ANACS graded MS-63 Brown.**
Estimated Value $125-175

4343 **Great Britain. Farthing, 1806.** S.3782; KM-661. Copper. George III. Bust right. *Reverse:* Britannia left. **PCGS graded MS-63 Brown.**
Estimated Value $100-125

4344 **Great Britain. Penny, 1807.** Peck-1354. George III. A remarkably rare coin. **PCGS graded Proof 65 Brown.**
Estimated Value $900-1,100

4345 **Great Britain. Three Shillings Bank Token, 1811.** S.3769; KM-Tn4. George III. Draped and laureate bust in armour right. Lightly cleaned with minor scratches. Toned. **Very Fine to Extremely Fine.**
Estimated Value $40-50

icollector.com LIVE

4346 **Great Britain. Eighteen Pence, 1813.** S.3772; ESC-976; KM-Tn3. George III. Bank of England Token. **NGC graded MS-63.**
Estimated Value $125-150

4347 **Great Britain. Halfcrown, 1816.** S.3788; ESC-613; KM-667. George III. Bull head. Lightly cleaned. **About Uncirculated.**
Estimated Value $250-300

4348 **Great Britain. Shilling, 1816.** S.3790; ESC-1228; KM-666. George III. Attractively toned. **ANACS graded MS-64.**
Estimated Value $100-125

4349 **Great Britain. Shilling, 1817.** S.3790; ESC-1232; KM-666. George III. Laureate old portrait of King facing right. *Reverse:* Crowned shield within garter. Light gold/green toning and a good sharp strike, one may decide that this coin has been conservatively graded. **NGC graded MS-64.**
Estimated Value $120-140

4350 **Great Britain. Sixpence, 1817.** S.3791; KM-665. George III. Lot of 2 coins. **Uncirculated.**
Estimated Value $180-220

4351 **Great Britain. Crown, 1818.** S.3787; Dav-103; KM-675. George III. Edge year LVIII. Laureate bust of King facing right. *Reverse:* Pistrucci's St George and Dragon, in garter with motto HONI SOIT QUI MAL Y PENSE. Beautifully toned an old deep blue. **NGC graded MS-61.**
Estimated Value $750-1,000

4352 **Great Britain. Crown, 1819.** S.3787; KM-675; Dav-103. Geor III. Edge year LIX. Laureate bust of King facing right. *Reverse:* nicely detailed coin with good, slightly prooflike surfaces a toned. **About Uncirculated.**
Estimated Value $550-6

4353 **Great Britain. Crown, 1820.** S.3787; KM-675; Dav-103. Geor III. Edge, LX. Toned. **NGC graded MS-61.**
Estimated Value $350-

Proof 1821 Crown

4354 **Great Britain. Crown, 1821.** S.3805; ESC-247; KM-680.1 H.W.A. Linecar and A. G. Stone- English Proof and Patter Crown Size Pieces - ref. P.59 No. 10. George IV, 1820-183 Laureate head of King left. *Reverse:* St. George slayin dragon. Date 1821 in exergue. Inverted die axis. Edge read DECUS ET TUTAMEN ANNO REGNI SECUNDO ('An orna ment and a safeguard. In the second year of our reign'.) Dis tinguished by its mirror fields and razor sharp edge an design detail, this coin is truly rare. A pleasing example wit deep blue grey toning. **NGC graded Proof 63.**
Estimated Value $2,700-3,000

icollector.com LIVE seek..find ideal
eBay

4355 **Great Britain. Crown, 1821.** S.3805; ESC-246; Dav-104; KM-680.1. George IV. Secundo edge. Laureate head of King left. *Reverse:* St. George slaying dragon. This specimen is delightfully toned, and wonderfully well preserved, with razor sharp detail. It is almost impossible to find an uncirculated currency crown of George IV without some surface marks, but this piece is remarkably blemish free. **Uncirculated.**
Estimated Value $1,750-2,000

4356 **Great Britain. Crown, 1821.** S.3805; ESC-246; Dav-104; KM-680.1. George IV. Secundo edge. Sharp strike with original color and luster. **NGC graded MS-62.**
Estimated Value $1,000-1,250

4357 **Great Britain. Sixpence, 1821.** S.3813; ESC-1654; KM-678. George IV. Laureate head of King. *Reverse:* Crowned garnished shield. So sharply struck this coin resembles a proof striking (especially on the obverse) but the fields are not mirror-like. Nevertheless it is probably one of the earlier strikings of the first date of sixpence issued in this reign. Lightly cleaned, toned. **About Uncirculated.**
Estimated Value $175-225

4358 **Great Britain. Halfcrown, 1824.** S.3808; ESC-636; KM-688. George IV. Laureate bust of King facing left. *Reverse:* Crowned square-topped shield within garter. A scarcer date among the early halfcrowns of this monarch, and a very pretty coin with a light golden tone on obverse and reverse. **NGC graded AU-58.**
Estimated Value $700-800

4359 **Great Britain. Shilling, 1824.** S.3811; ESC-1251; KM-687. George IV. Laureate bust of King facing left. *Reverse:* Crowned shield in garter. A deeply toned example. Very pretty and very scarce in such high grade. **NGC graded MS-63.**
Estimated Value $350-400

Choice Proof 1826 Crown

4360 **Great Britain. Proof Silver Crown, 1826.** S.3806; ESC-257; KM-699. George IV. Chantry's bare headed portrait of the King facing left. *Reverse:* Ornate crowned shield of arms with motto DIEU ET MON DROIT below. Edge lettering raised, inscription reads: DECUS ET TUTAMEN ANNO REGNI SEPTIMO. A handsome example of one of the British numismatic series'classic type coins. Well struck with a pleasant steel blue tone and, above all, an absence of any imperfections in the obverse and reverse fields. made in very limited numbers for the gold, silver and copper proof set of 1826, this is a rare item. **NGC graded Proof 60.**

**George IV was a tall man, plump and with a florid complexion. His curly brown hair, strong chin and fine features are evident on the 1826 Crown. George was extremely sociable, witty and a good mimic. He had more than a veneer of culture, and he was a connoisseur of art and furniture. But he was often also vain, unreliable, and an obscene rake. It is said that George debased the image of the British monarchy to a level never reached before, using his position merely as the instrument of living in self-indulgence. He died at the age of 67 in 1830 of the effects of obesity on the heart.
Estimated Value $6,000-7,000

icollector.com LIVE

4361 **Great Britain. Penny, 1826.** S.3823; KM-693. George IV. Laureate head of King. *Reverse:* Britannia. Lightly cleaned, still evidence of luster. **About Uncirculated.**
Estimated Value $300-350

4362 **Great Britain. Halfpenny, 1827.** S.3824; KM-692. George IV. Laureate bust of King. *Reverse:* Britannia. A delightful example with much original color. **NGC graded MS-63 Brown.**
Estimated Value $200-250

4363 **Great Britain. Halfpenny, 1827.** S.3824; KM-692. George IV. Laureate head left. **ANACS graded MS-62 Red & Brown.**
Estimated Value $150-200

4364 **Great Britain. Halfcrown, 1828.** S.3809; ESC-648; KM-695. George IV. Head of King facing left. *Reverse:* Crowned garnished shield. Lightly cleaned. A deceptively rare coin in any grade above VF this coin has traces of original luster. **Extremely Fine to About Uncirculated.**
Estimated Value $700-800

4365 **Great Britain. Halfcrown, 1829.** S.3809; ESC-649; KM-695. George IV. Head of King facing left. *Reverse:* Crowned garnished shield. Another key date from the end of this short reign. Lightly cleaned. **Extremely Fine.**
Estimated Value $500-600

4366 **Great Britain. Sixpence, 1831.** S.3836; ESC-1671; KM-712. Wi iam IV. Milled or reeded edge. **NGC graded Proof 63.**
Estimated Value $800-9

4367 **Great Britain. Farthing, 1831.** S.3848. William IV Head of Kin right. *Reverse:* Britannia. A very nice coin with some origin color. **NGC graded MS-62 Brown.**
Estimated Value $150-1

4368 **Great Britain. Halfcrown, 1834.** S.3834A; ESC-660 (Rarity-2 KM-714.2. William IV. Engraver's initials (WW) in block lette on obverse truncation. Bare head of King facing right. *Rever* Crowned shield on mantle. This is a top quality version of a ra and highly collected variety of William IV Halfcrown (Cat logue price £1000/$1800 in Uncirculated grade). Light cleaned. **About Uncirculated.**
Estimated Value $1,000-1,2

4369 **Great Britain. Halfcrown, 1834.** S.3834; KM-714.2. William I 1830-1837. WW (William Wyon) below bust in script. Bare he of King facing right. *Reverse:* Ornate crowned shield on mant This coin has an abundance of original luster and good e appeal. **NGC graded MS-62.**
Estimated Value $500-6

4370 **Great Britain. Proof Groat, 1836.** S.3837; ESC-1920. Plain edg William IV. Head of King. *Reverse:* Britannia, date below. very rare coin these days in high grade. Beautifully toned. good addition to a collection of British silver coinage. NC **graded Proof 63.**
Estimated Value $750-9

icollector.com LIVE
ebay

4371 **Great Britain. Shilling, 1842.** S.3904; ESC-1288; KM-734.1. Victoria. Young head of Queen. *Reverse:* ONE SHILLING in wreath, date below. A lustrous example of one of the earliest Victorian Shillings. Nicely toned, a light grey/blue. **NGC graded MS-64.**
Estimated Value $275-325

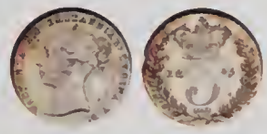

4372 **Great Britain. Threepence, 1845.** S.3914. Victoria. Lovely olive green and russet toning. **NGC graded MS-65.**
Estimated Value $150-175

1846 Pattern Twopence

4373 **Great Britain. Pattern Twopence or 10 Cents, 1846.** Peck-2077. Smith on Decimal Currency. Copper original striking. Reverse inverted. Victoria. No legend on obverse. Head of Queen to left, undraped, truncated above the shoulder. Hair bound with a double fillet, and gathered up behind in a knot from which two loose curls fall. Below, in small letter- MARRIAN 7 GAUSBY. D. BIRM. All within a circle of square teeth and a broad outer rim which mimics the 'cartwheel'two pence coins of George III, 1797. *Reverse:* SMITH ON DECIMAL CURRENCY around, and in the field 10 CENTS in 2 lines. The date 1846 below, between 2 oval ornaments. Circle of teeth etc. as on obverse. Edge plain.

The original strikings of the pieces are actually rarer than Peck suggests. Nearly all of the pieces now seen are restrikes with numerous rust marks. This is an exceptional example which has no rust marks and which has escaped the knocks, cuts and scratches which seem so affect all of the Smith/Marrian & Gausby coins. Indeed many similar pieces are found in unusually worn condition - a puzzling fact when one considers that these are patterns whose size was far larger than the equivalent coins then in circulation. We have seen a nicer example of this denomination, even in the sets of coins which very occasionally appear in the marketplace. Finally, in many ways this coin appears to be a BRONZED copper original, which would mean it is unlisted by peck. He only acknowledges the existence of the BRONZED copper restrikes. But, all in all a very desirable and intriguing specimen. **NGC graded MS-64 Brown.**
Estimated Value $1,200-1,400

4374 **Great Britain. Gothic Crown, 1847.** S.3883; ESC-291; Dav-106; KM-744. Victoria. Plain edge. A few minor hairlines do not detract from this exquisite iridescent toned specimen. **NGC graded Proof 62.**
Estimated Value $3,800-4,200

4375 **Great Britain. Gothic Crown, 1847.** S.3883; ESC-288; Dav-106; Km-744. Edge, Un Decimo. Victoria. *Reverse:* Inverted. Harshly graded, for it surely looks choice. Reflective fields with moderate hairlines under pleasant gray toning. The cataloguer has seen a number of worse Gothics in PR63 NGC slabs. **NGC graded Proof 62.**
Estimated Value $2,500-2,800

4376 **Great Britain. Gothic Crown, 1847.** S.3883; ESC-288; Dav-106; KM-744. Victoria. Crowned young bust of Queen wearing decorated dress, reverse lettering in Gothic script. *Reverse:* Crowned cruciform shield with intricate background design, date in Latin numerals, all in Gothic script. Raised edge letters read: DECUS ET TUTAMEN ANNO REGNI UNDECIMO. A pleasing coin with practically no surface marking and a good edge. **NGC graded Proof 60.**
Estimated Value $2,100-2,400

icollector.com

4377 **Great Britain. Pattern Florin, 1848.** ESC-886. Victoria. This pleasing specimen, richly toned in shades of green, blue and gold, can lay claim to being the very first English silver florin. Virtually identical to the (milled edge) currency issue which first appeared in 1849, this earlier coin has a plain edge. **NGC graded Proof 63.**
Estimated Value $1,500-1,750

4378 **Great Britain. Medal, 1851.** Brown-2461. Bronze. 89 mm. By Wyon and J. P. Donmard. Victoria. For the Great Exhibiti Edge stamped "Council Medal of the Exhibition - The Hono able East India Company". Conjoined heads of Prince Alb and Queen Victoria. *Reverse:* Britannia holding two lau wreaths standing before trophy of flags. Mercury standing l Commerce right. **Choice Extremely Fine.**
Estimated Value $350-

7

icollector.com LIVE
seek find deal
eBay

4379 **Great Britain. Groat, 1851**. S.3913; KM-731.1. Victoria. Young bust of Queen. *Reverse:* Britannia right, date below. A good quality specimen of an extremely rare date - in any state of preservation! **About Uncirculated**.
Estimated Value $475-550

4380 **Great Britain. Florin, 1853**. S.3891; ESC-808; KM-746.1. Victoria. Crowned ornate 'Gothic'head of Queen facing left. *Reverse:* Crowned cruciform shields. Gothic style lettering both sides. This is well struck specimen, with splashes of gold and blue toning at the periphery. **NGC graded MS-63**.
Estimated Value $450-550

4381 **Great Britain. Copper Proof Half Farthing, 1853**. S.3951; Peck-1601. Victoria. Young head of queen facing left. *Reverse:* HALF FARTHING, date below ornamental crown. Reverse struck en mdaille. A rose thistle and shamrock joined below the date. A beautiful example of an underrated coin. Rare. **NGC graded Proof 63 Brown**.
Estimated Value $600-700

Possibly Britain's Most Unusual Coin

4382 **Great Britain. Pattern One and a Quarter Pence, or Five Farthings, or 10 Centimes, 1857**. Peck-1971. Victoria. Head of Victoria with jewelled diadem within beaded circle. Legend reads: VICTORIA D:G:BRITANNIAR: REGINA F:D:1857. *Reverse:* Britannia seated facing right within neat beaded circle. The tiny letters JW are incuse below the shield. There is a mullet at either side between the legends 'FIVE FARTHINGS'above and '10 CENTIMES'below.

This official pattern, engraved by James Wyon is a stunning coin which was part of a series of trial strikings authorized by the British Royal Mint in the late 1850's when there was a very real chance of a switch to a decimal coinage system in Britain, after the proposed adoption of Cents or Centimes in place of the Penny. Not only was this coin produced over a century before Britain 'went decimal'(in 1971!) but it is probably the most unusual British coin ever made, bearing at least two denominations which were never adopted. Peck describes the coin as 'Extremely Rare'Freeman states that there are only 6-15 examples known, but the lower estimate seems likely. The design and the quality of this very unusual coin are superb. **NGC graded Proof 65 Brown**.
Estimated Value $2,400-2,700

4383 **Great Britain. Pattern 2 Cents, 1857**. Peck 1978. Bronze. 22 mm. Victoria. Head of Queen with diadem within beaded circle. *Reverse:* Britannia and 'TWO CENTS'above and 'MDCCCLVII'below. An exceptionally beautiful pattern which Freeman rates as R18 (only 6-15 examples known). Very Rare. **NGC graded Proof 65 Brown**.
Estimated Value $1,500-1,800

icollector.com
seek · find · deal

4384 **Great Britain. Pattern Two Centimes/One Farthing, 1857.** Peck-1975. Bronze. 22 mm. Victoria. Head of Queen with laureate head and braided hair, contained within a beaded circle. This is very similar to the portrait used on Australian coins of the period. *Reverse:* Britannia with ONE FARTHING above and 2 CENTIMES below. Freeman rates 6-15 examples known. A delightful piece. Very Rare. **NGC graded Proof 65 Red & Brown.**
Estimated Value $1,400-1,700

4385 **Great Britain. Pattern Farthing, 1859.** Victoria. Young portrait of Queen, in circle of dots with ornaments either side of date. *Reverse:* Britannia seated. This coin appears to be struck in a light pinkish tinged metal akin to cupro-nickel. Only recorded in bronze. This piece may be unique. Similar to BMC 2018 where Peck listed 2 specimens (F728) which he describes as 'R19'(2-5 in existence) although he does make the pont that the 1857-1859 patterns were produced in all sorts of metals. Portrait is similar to that on the Half Sovereign. Lightly cleaned. A great rarity. **Extremely Fine to About Uncirculated.**
Estimated Value $1,500-1,800

Extremely Rare Proof 1860 Halfpenny

4386 **Great Britain. Proof Halfpenny, 1860.** S.3949; KM-726. Victoria. Final year of the young head bust. Listed in the current Spink catalogue £4500 in EF. For the connoisseur who wants the finest. Extremely Rare. **NGC graded Proof 66 Brown.**
Estimated Value $12,000-14,000

Ex Norweb.

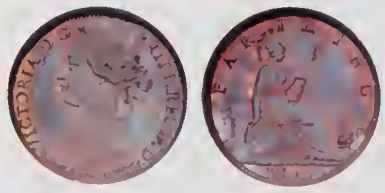

4387 **Great Britain. Proof Farthing, 1861.** S.3958. Victoria. Tall bust of Queen, with hair in 'bun' *Reverse:* Britannia seated with shield and trident. The early bronze farthings are seldom now encountered as Proofs. This is a particularly nice example. **NGC graded Proof 63 Brown.**
Estimated Value $500-600

4388 **Great Britain. Proof Farthing, 1862.** S.3958; KM-747.2. Victoria. Tall bust of Queen wearing 'bun' *Reverse:* Britannia seated with shield and trident. The third date in the bronze farthing series, and very rare as a proof. **NGC graded Proof 62 Brown.**
Estimated Value $500-600

4389 **Great Britain. Shilling Mint Error, ND (1839-1863).** S.3904; KM-734. Victoria. Young head. Type A3. Mule striking of two obverse dies. Very Rare. **NGC graded VG-10.**
Estimated Value $1,800-2,000

4390 **Great Britain. Sixpence, 1866.** S.3909; ESC-1715; KM-733.2. Victoria. Young head. **NGC graded MS-62.**
Estimated Value $150-175

4391 **Great Britain. Bronzed Proof Third Farthing, 1866.** S.3960. Victoria. Laureate head left. *Reverse:* Crowned date and value. **NGC graded Proof 64 Brown.**
Estimated Value $200-250

icollector.com LIVE
ebay

4392 **Great Britain. Penny, 1871.** S.3954; KM-749.2. Victoria. Tall bust of Queen, with hiar in 'bun'*Reverse:* Britannia seated with shield and trident facing right. One of the key dates of the Victorian 'bun'penny series. Sharply struck on Britannia's bodice and shield, this is a good example, with even some original luster to recommend it. **NGC graded MS-62 Brown.**
Estimated Value $1,000-1,200

4393 **Great Britain. Halfpenny, 1871.** S.3956; KM-748.2. Victoria. Queen with 'bun'facing left. *Reverse:* Britannia seated. probably the most sought after date in the bronze halfpenny series, this specimen has a nice glossy look and some original mint color. **NGC graded MS-64 Brown.**
Estimated Value $800-900

4394 **Great Britain. Halfcrown, 1874.** S.3889; ESC-692; KM-756. Victoria. Young portrait of Queen with hair in 'bun'date below. *Reverse:* Crowned shield. A beautiful example of the first year of the type A5 or last Victoria Young Head series. Catalogue value is now £400 (over $700) in Uncirculated. Lightly cleaned. **About Uncirculated.**
Estimated Value $300-400

4395 **Great Britain. Maundy Set, 1874.** S.3916. Victoria. Young head of Queen wearing hair in a bun. *Reverse:* Wreath and numerals. Lightly toned, an attractive set which is tough to find so nice. Lot of 4 coins. **Uncirculated.**
Estimated Value $200-225

4396 **Great Britain. Penny, 1874-H.** S.3954; KM-749.2. Victoria. Queen with hair in 'bun'*Reverse:* Britannia. A relatively scarce con (and obverse 7/reverse H for identification) this has traces of original mint color. **About Uncirculated.**
Estimated Value $150-175

4397 **Great Britain. Maundy Set, 1877.** S.3916; ESC-2490. Victoria. Young Head. An exquisite original set practically free from abrasions. Lot of 4 coins. **Choice Uncirculated.**
Estimated Value $200-250

4398 **Great Britain. Sixpence, 1877.** S.3911; ESC-1732; KM-751.2. Victoira. Young head. No die number. Toned. **NGC graded MS-64.**
Estimated Value $150-200

Very Rare Proof 1881 Halfcrown

4399 **Great Britain. Halfcrown, 1881.** S.3889; ESC-708 (Rarity-3); KM-756. Victoria. Young head. Milled edge. An outstanding specimen. Beautifully toned. Very Rare. **PCGS graded Proof 64.**
Estimated Value $5,000-5,500

4400 **Great Britain. Gothic Florin, 1885.** S.3900; ESC-861; KM-746.4. Victoria. Crowned 'Gothic'portrait of Queen facing left. *Reverse:* Cruciform crowned shields. Gothic script both sides. This is a lustrous, bright original coin with the tiniest hint of friction on the obverse high points. Pleasant surfaces and good eye appeal. **NGC graded AU-58.**
Estimated Value $275-325

4401 **Great Britain. Medal, 1886.** Brown-3209. Bronze. 52 mm. By L. C. Wyon. Colonial and Indian Exhibition, London. Bare head of the Prince of Wales left. *Reverse:* Inscription within open wreath. **About Uncirculated.**
Estimated Value $75-100

icollector.com LIVE seek find deal

4402 **Great Britain. Golden Jubilee Silver Medal, 1887.** Brown-3219. Silver. 77 mm. By L.C. Wyon. Victoria. Golden Jubilee of the Reign of Queen Victoira. Draped bust of Queen wearing veil and small crown. *Reverse:* The Queen, enthroned. Lighty Cleaned. In original box of issue. **Extremely Fine.**
Estimated Value $300-350

4403 **Great Britain. Silver Medal, 1887.** Brown-3219. Silver. 77 mm. By L.C. Wyon after Sir J.E. Boehm and Sir Frederick Leighton. Draped bust of Queen Victoria wearing veil and small crown, left. *Reverse:* The Queen, enthroned, surrounded by seven figures symbolising the arts and industries of Britain. Struck on the occasion of the Golden Jubilee of the Reign of Queen Victoria. In custom red box. Proof like fields and attractively toned. **Brilliant Uncirculated.**
Estimated Value $300-400

icollector.com LIVE seek.find.ideal
eBay

4404 **Great Britain. Silver Medal, 1887.** Brown-3219. Silver. 77 mm. By L.C. Wyon after Sir J.E. Boehm and Sir Frederick Leighton. Draped bust of Queen Victoria wearing veil and small crown, left. *Reverse:* The Queen, enthroned, surrounded by seven figures symbolising the arts and industries of Britain. Struck on the occasion of the Golden Jubilee of the Reign of Queen Victoria. In custom plastic holder. Proof like fields and attractively toned. **Brilliant Uncirculated.**
Estimated Value $300-400

4405 **Great Britain. Crown, 1887.** S.3921; ESC-297; Dav-107; KM-765. Victoria. Jubilee bust of Queen Victoria wearing small crown, facing left. *Reverse:* Traditional St. George and dragon design with date below. Only the faintest hint of toning, but this coin is bright and lively with a lot of original luster. Even the 1887 silver coins in high grade are beginning to disappear from the numismatic scene. This is a very appealing example of the crown struck to commemorate the 50th year of Victoria's reign. **NGC graded MS-63.**
Estimated Value $150-175

4406 **Great Britain. Maundy Set, 1887.** S.3916. Victoria. Young head of Queen wearing hair in a bun. *Reverse:* Wreath and numerals. This is the dey date of the period, and sought after by those intending to complete a set of all denominations issued for the Queen's Golden Jubilee in 1887. A beautiful set. Deeply toned and perfectly matching. Lot of 4 coins. **Uncirculated.**
Estimated Value $225-250

4407 **Great Britain. Maundy Set, 1888.** S.3932. Victoria. Jubilee bust of Queen wearing small crown. *Reverse:* Wreath and numeral. Exquisitely toned in lilac and blue shades, it is difficult to envisage a nicer example of a Victorian 'Jubilee'type Maundy Set. Lot of 4 coins. **Uncirculated.**
Estimated Value $200-225

4408 **Great Britain. Sixpence, 1888.** S.3929; KM-760. Victoria. Jubilee. Lovely toning. **NGC graded MS-65.**
Estimated Value $75-100

4409 **Great Britain. Crown, 1889.** S.3921; ESC-299; Dav-107; KM-765. Victoria. Jubilee bust of Queen Victoria wearing small crown, facing left. *Reverse:* Traditional St. George and dragon design with date below. Another Victoria 'Jubilee'crown with only the tiniest trace of toning, but with great eye appeal and lots of bright luster. The St. George design is traditionally more weakly struck on the 1889 and 1890 crowns than it is on the 1887 crowns, but this piece has an unusually sharply struck reverse. **NGC graded MS-62.**
Estimated Value $175-225

icollector.com LIVE

4410 **Great Britain. Maundy Set, 1890.** S.3932. Victoria. Jubilee bust of Queen wearing small crown. *Reverse:* Wreath and numeral. Lightly toned, sharply struck and free from any abrasions, this is another high quality Victorian 'Jubilee'Maundy set. Lot of 4 coins. **Uncirculated.**
Estimated Value $225-250

4411 **Great Britain. Maundy Set, 1892.** S.3932. Victoria. Jubilee head. Choice set with reflective surfaces. Lot of 4 coins. **NGC graded Fourpence, MS-65, Twopence MS64; 1 and 3 Pence MS66.**
Estimated Value $150-175

4412 **Great Britain. Proof Halfcrown, 1893.** S.3939; ESC-727; KM-782. Victoria. Old 'matronly'head of Queen facing left. *Reverse:* Spade shaped crowned shield bearing coat of arms. Beautifully toned in shades of turquoise and gold, this pristine coin was taken from a proof set of this year. Few Proof Halfcrowns can have survived in this grade. **NGC graded Proof 63.**
Estimated Value $350-450

4413 **Great Britain. Maundy Set, 1893.** S.3943. Victoria. Old head of Queen. *Reverse:* Numeral denoting value, within wreath. This is a superbly toned set in shades of green blue and gold. Unsurpassed for quality. **Choice Uncirculated.**
Estimated Value $150-175

4414 **Great Britain. Crown, 1895.** S.3937; ESC-309; Dav-108; KM-783. Victoria. Veiled bust of Queen facing left. *Reverse:* St. George slaying the mythical dragon. A superb coin which has a light pastel tone, a superb mint sheen and is free from abrasions. This is one of the rarer dates in this series - very underrated - and difficult to fine in any MS grade. **NGC graded MS-64.**
Estimated Value $800-900

4415 **Great Britain. Crown, 1895.** S.3937; ESC-309; Dav-108; KM-783. Victoria. Edge year LIX. Veiled head. **NGC graded MS-62.**
Estimated Value $400-450

4416 **Great Britain. Crown, 1896.** S.3937; ESC-311; Dav-108; KM-783. Victoria. LX on edge. Veiled bust of Queen facing left. *Reverse:* St. George slaying the mythical dragon. Another rare date from this short series, and a lightly toned specimen with golden luster. **NGC graded MS-64.**
Estimated Value $650-750

4417 **Great Britain. Sixpence, 1896.** S.3941; KM-779. Victoria. Veiled head. Toned. **NGC graded MS-65.**
Estimated Value $60-80

4418 **Great Britain. Crown, 1897.** S.3937; ESC-313; Dav-108; KM-783. Victoria. Old head. LXI. Veiled bust of Queen facing left. *Reverse:* St. George slaying the mythical dragon. **NGC graded MS-63.**
Estimated Value $350-450

4419 **Great Britain. Florin, 1897.** S.3939; ESC-881; KM-781. Victoria. Veiled head. Lovely light olive-green toning. **NGC graded MS-64.**
Estimated Value $100-125

4420 **Great Britain. Maundy Set, 1897.** S.3943. Victoria. Old Head. With original (undated) box. Superbly toned. Lot of 4 coins. **Choice Uncirculated.**
Estimated Value $175-200

icollector.com LIVE seek. find. deal
eBay

4421 **Great Britain. Florin, 1901**. S.3939; ESC-885; KM-781. Victoria. Old head Queen left. *Reverse:* Arrangement of three crowned shields within garter. With a light golden green peripheral tone, this is an exceptional coin. Very high grade and very attractive. **NGC graded MS-65.**
Estimated Value $175-200

4422 **Great Britain. Crown, 1902**. S.3979; ESC-361; Dav-109; KM-803. Edward VII. Head of King facing right. *Reverse:* St. George and Dragon. This is a particularly well struck up example of this one year type coin issued for the Coronation of Edward VII. Every whisker is clearly defined, there are no surface marks whatsoever, and the coin has a pleasing pastel blue/and mauve tone. **NGC graded Matte Proof 64.**
Estimated Value $250-300

4423 **Great Britain. Halfcrown, 1902**. S.3980; ESC-747; KM-802. Edward VII. Delightfully toned in shades of pink and blue. **NGC graded Matte Proof 63.**
Estimated Value $150-175

4424 **Great Britain. Maundy Set, 1902**. S.3985. Edward VII, 1901-1910. Head of King right. *Reverse:* Crowned numeral of value within wreath. This is the coronation set of Maundy coins, the first issue of this short reign. Lot of 4 coins. **Uncirculated.**
Estimated Value $100-125

4425 **Great Britain. Florin, 1903**. S.3981; ESC-921; KM-801. Edward VII. Bare head of King. *Reverse:* Britannia standing, holding shield and trident. An exceptionally nice example of an Edwardian silver series. **NGC graded MS-63.**
Estimated Value $500-600

4426 **Great Britain. Maundy Set, 1903**. S.3985. Edward VII. Bare head of King. *Reverse:* Numeral in wreath. A fabulous mint state set bathed in golden green/blue toning. So many Edward VII Maundy Sets are cleaned or a little scuffed it is refreshing to see such an exceptional set of coins. 'Worth a strong bid'seems a over used phrase, but in this instance it is quite appropriate! Lot of 4 coins. **Choice Uncirculated.**
Estimated Value $175-200

4427 **Great Britain. Maundy Set, 1904**. S.3985. Edward VII. Lovely rich dark toning. Lot of 4 coins. **NGC graded 3 and 4 Pence, MS-65, 1 and 2 Pence MS66.**
Estimated Value $125-150

4428 **Great Britain. Halfcrown, 1906**. S.3980; ESC-751; KM-802. Edward VII. Bare head of King facing right. *Reverse:* Crowned shield in garter, date below. A top quality specimen, and now so hard to duplicate. **NGC graded AU-58.**
Estimated Value $500-600

4429 **Great Britain. Maundy Set, 1906**. S.3985. Edward VII. Bare head of King. *Reverse:* Numeral in wreath. Another superbly toned mint state Edwardian set. Not easily obtained any more. Very appealing. Lot of 4 coins. **Choice Uncirculated.**
Estimated Value $175-200

4430 **Great Britain. Maundy Set, 1906**. S.3985. Edward VII. Beautifully toned set. Lot of 4 coins. **NGC graded 1 and 2 Pence, MS-65, 3 and 4 Pence MS66.**
Estimated Value $125-175

4431 **Great Britain. Halfcrown, 1907**. S.3980; ESC-752; KM-802. Edward VII. Bare head of King facing right. *Reverse:* Crowned shield in garter, date below. An exceptional specimen with full original luster and an absence of the surface marks to which this series is so often hostage. A little peripheral toning clings to the edge of the lettering. Superb. **NGC graded MS-63.**
Estimated Value $700-800

4432 **Great Britain. Trade Dollar, 1908-B**. KM-T5. Light peripheral golden tone, otherwise brilliant and fully lustrous. **PCGS graded MS-63.**
Estimated Value $175-225

4433 **Great Britain. Shilling, 1908**. S.3982; ESC-1417; KM-800. Edward VII. Bare head of King facing right. *Reverse:* Lion upon crown. A high grade example of a very rare and desirable 'key'date in this short series. **About Uncirculated.**
Estimated Value $450-500

4434 **Great Britain. Shilling, 1910**. S.3982; KM-800. Edward VII. Russet tone. **NGC graded MS-64.**
Estimated Value $100-125

icollector.com LIVE
seek..find..deal

4435 **Great Britain. Trade Dollar, 1930-B.** KM-T5. George V. **NGC graded MS-64.**
Estimated Value $175-225

4436 **Great Britain. Coronation Silver Set: ½ Crown thru Maundy Set, 1911.** KM-PS19. George V. Beautifully toned and a very choice set. Lot of 8 coins. **Choice Proof.**
Estimated Value $500-600

4437 **Great Britain. Florin, 1911.** S.4012; ESC-929; KM-817. George V. Head of King. *Reverse:* Crowned cruciform shields. **Choice Brilliant Proof.**
Estimated Value $125-150

4438 **Great Britain. Penny, 1912-H.** S.4052; KM-810. George V. Heaton Mint. Portrait of King. *Reverse:* Britannia and date with small "H" to the left, in exergue. **Red and Brown, Uncirculated.**
Estimated Value $180-220

4439 **Great Britain. Maundy Set, 1922.** S.4027. George V. Head of King facing left. *Reverse:* Numeral of value within wreath. Lot of 4 coins. **Uncirculated.**
Estimated Value $140-160

4440 **Great Britain. Crown, 1928.** S.4036; ESC-368; Dav-110; KM-836. George V. Head of King facing left. *Reverse:* Large crown and date within ornate wreath. More sharply struck than the usual currency 'Wreath'Crown, this specimen shimmers with an original mint bloom. A superbly detailed reverse - even the band across the orb over the crown is well defined. **NGC graded MS-62.**
Estimated Value $400-500

4441 **Great Britain. Florin, 1932.** S.4038; KM-834. George V. Head of King left. *Reverse:* Crowned cruciform shields. The 'key'date of the florins of this period and in high grade! **About Uncirculated.**
Estimated Value $300-350

4442 **Great Britain. Crown, 1933.** S.4036; ESC-373; Dav-110; KM-836. George V. Head of King facing left. *Reverse:* Large crown and date within ornate wreath. A pleasingly well struck coin which is free from abrasions. Reflective obverse and reverse fields and a tiny hint of toning. **NGC graded MS-61.**
Estimated Value $350-450

4443 **Great Britain. Crown, 1933.** S.4036; ESC-373; Dav-110; KM-836. George V. Head of King facing left. *Reverse:* Large crown and date within ornate wreath. One of the scarcer date 'Wreath'Crowns this is a bright and lustrous example with good eye appeal. Only 7132 pieces were struck in this year. Considering many 1933's were melted and many are now very worn through circulation there are probably very few good specimens around to satisfy demand! **NGC graded MS-61.**
Estimated Value $300-350

icollector.com LIVE seek find deal
eBay

4444 **Great Britain. Crown, 1935.** S.4050; ESC-378; Dav-111; KM-842a. George V. Head of King. *Reverse:* Stylised version of St. George slaying mythical dragon. Raised lettering on edge. A very attractive example of a coin which was ofter taken from its box and used as currency. Most specimens now encountered are badly scuffed or worn through circulation. **NGC graded Proof 63 Cameo.**

***Sold with original embossed card box.
Estimated Value $600-700

4445 **Great Britain. Crown, 1935.** S.4050; Dav-111; KM-842A. Raised edge lettering. George V. For the Jubilee. 2,500 pieces struck. Toned. **NGC graded Proof 65 Ultra Cameo.**
Estimated Value $550-650

4446 **Great Britain. Maundy Set, 1935.** S.4043. George V. Bare head of King. *Reverse:* Numeral in wreath. Issued on the occasion of King George V's Silver Jubilee and one year before his death, this is a scarcer and much sought after date. Pristine condition, and with a light tone, this is a quality set. Lot of 4 coins. **Choice Uncirculated.**
Estimated Value $175-200

4447 **Great Britain. Florin Mint Error, 1967.** S.4146; KM-906. Elizabeth II. Mule striking with two reverse dies. Very Rare. **NGC graded MS-64.**
Estimated Value $1,000-1,200

4448 **Great Britain. Mint Error of 50 New Pence, ND (1969-1981).** KM-913. Elizabeth II. Mule striking of two reverse dies. Cleaned. **ANACS graded Net, AU-50.**
Estimated Value $900-1,000

4449 **Great Britain. Twopence Mint Error, ND (1971-1981).** KM-916. Bronze. Mule striking of two reverse dies. Lightly cleaned. **ANACS graded Net, AU-50.**
Estimated Value $900-1,000

4450 **Great Britain. Lot of Hammered Issues:.** Henry II, 1180-89. Penny. S.1344. NGC VG 8; Henry III, 1216-72. Penny. S.1362. NGC VF-30; Edward I, 1272-1307. Penny. S.1402. Chipped. Very fine; Henry VII, 1485-1509. Twopence. S.2259. NGC F-15; James I, 1603-1625. Sixpence, 1603. S.2648. NGC F-12. Lot of 5 coins.
Estimated Value $175-225

4451 **Great Britain. Queen Anne Lot: Shillings, 1708 and 1711; Halfcrown, 1708E.** ESC-1147, 1158, 577. Couple of the pieces lightly cleaned. Lot of 3 coins. **Very Fine.**
Estimated Value $150-200

4452 **Great Britain. Halfpenny Token Lot:.** Badiminton Halfpenny Token, 1796. D&H-25. Gloucestershire. Gilt. Scarce; Halfpenny Token, 1796. D&H-455. Middlesex. Pidcock's Zoo with two-headed cow; Halfpenny Token, 1796. D&H-1041. Middlesex. Stag and plow. Nice lot. Lot of 3 coins. **Uncirculated.**
Estimated Value $400-450

4453 **Great Britain. Miscellaneous Lot:.** George III. Shilling, 1817. S.3790; KM-666. NGC MS 64; Victoria. Sixpence, 1838. S.3908; KM-733.1. NGC MS63 and Four Pence (Groat), 1839. S.3913; KM-731.1. NGC MS 64. Lot of 3 coins.
Estimated Value $400-500

4454 **Great Britain. Small collection of 16 Pennies - all mint state with varying degrees of original color:.** 1887 Unc, 1890 Unc, 1898 NGC MS64 RB, 1901 NGC MS64 RB (3 pieces), 1902 Unc, 1904 (Rare) Unc, 1910 Unc (2 pieces), 1911 NGC MS63BN, 1915 NGC MS64 RB, 1916 NGC MS63 RB, 1917 NGC MS63 BN, 1919 Unc, 1936 Unc. Lot of 16 coins.
Estimated Value $450-550

4455 **Great Britain. Pair of Milled Issues: Shilling, ND and Threepence, 1562.** S.2592 and 2603. Elizabeth I, 1558-1603. Milled coinage (1561-8). The shilling with several hairline scratches on both sides and the threepence has been repaired. Lot of 2 coins. **Fine.**
Estimated Value $125-150

icollector.com LIVE
seek find deal

4456 **Great Britain. Penny and Twopence Lot:**. S.2575 and 2579. Elizaabeth I, 1558-1603. Lot of 2 coins. **NGC graded Penny, Fine-12, and Twopence VF-20.**
Estimated Value $75-100

4457 **Great Britain. George II, 6 Pence, 1757 and Halfcrown, 1746 Lima.**. Sixpence, S.3711; ESC-1622. NGC AU-55 and Halfcrown, S. 3695A; ESC- 606. Glue residue on the surfaces. Very Fine. Lot of 2 coins.
Estimated Value $125-150

4458 **Great Britain. Lot of George II Minors:**. Sixpence, 1758. ANACS AU 55; Shilling, 1745/3. ANACS VF 35; Shilling, 1745 ANACS VF 20; Shilling, 1758. ANACS AU 50 and EF 40; Halfcrown, 1746 Lima. ANACS VF 35. Lot of 6 coins.
Estimated Value $175-200

4459 **Great Britain. Miscellaneous Lot:**. Queen Anne. Shilling, 1711. Anacs F-12 Damaged; George III. Sixpence, 1787. ANACS AU 58; Halfcrown, 1817. ANACS VF20. Plus Germany-Prussia. 1643 ¼ Taler with hole. Very Fine. Lot of 4 coins.
Estimated Value $60-80

4460 **Great Britain. Group of High Grade Jubilee Head Sixpences, 1887.** Lot of 9 coins. **NGC graded 5 pieces, MS-64, 3 pieces MS-63 and 1 piece MS-62.**
Estimated Value $225-275

4461 **Great Britain. Lot: Florin, Shilling and Sixpence, 1902.** S.3981, 3982, 3983. Edward VII. Lot of 3 coins. **Matte Proof.**
Estimated Value $175-200

4462 **Great Britain. Lot of Halfcrowns: 1915, 1916 (2 pieces), 1918, 1919, 1921, 1923, 1928, 1935, 1936.** George V, 1910-1936. All practically mint state-mint state. Lot of 10 coins. **Almost Uncirculated to Uncirculated.**
Estimated Value $250-300

4463 **Great Britain. Lot of Shillings: 1922, 1923, 1924.** S.4023A. George V. Lot of 3 coins. **NGC graded All, MS-64.**
Estimated Value $180-220

4464 **Greece. Lepton, 1869-BB and 20 Drachmai, 1930.** KM-40 and 73. The one lepton with natural flan flaws. Lot of 2 coins. **Lepton, Extremely Fine and the 30 Drachmai, Uncirculated.**
Estimated Value $125-150

4465 **Guatemala. ¼ Real, 1819-G.** KM-72. Ferdinand VII. Castle. *Reverse:* Lion. **NGC graded MS-64.**
Estimated Value $150-175

4466 **Guatemala. ½ Real, 1821-NG M.** KM-65. Ferdinand VII. Sharply struck, brilliant and fully lustrous. **PCGS graded MS-64.**
Estimated Value $225-275

4467 **Guatemala. ¼ Real, 1821-G.** KM-72. Ferdinand VII. Castle. *Reverse:* Lion. Superb example. **NGC graded MS-66.**
Estimated Value $125-175

4468 **Guatemala. Peso, 1867-R.** Eliz-117; KM-186.1. **NGC graded MS-62.**
Estimated Value $250-300

4469 **Guatemala. Peso, 1872-P.** Eliz-124; KM-197.1. Liberty seated *Reverse:* Quetzal perched upon scroll. Toned. **NGC graded AU-55.**
Estimated Value $200-250

4470 **Guatemala. Peso, 1879-D.** Eliz-128; KM-200. Republic. Small wreath. Scarce type. **Very Fine.**
Estimated Value $200-250

4471 **Guatemala. Peso, 1882-AE.** Eliz-131; KM-208. Liberty head left Two year type. Minor surface marks. **Extremely Fine.**
Estimated Value $250-300

icollector.com LIVE seek find deal
eBay

4472 **Guatemala. 1 Quetzal, 1925.** Eliz-143; KM-242. The Quetzal is one of the more popular and elusive Latin type crowns. Lightly toned. **Choice Extremely Fine.**
Estimated Value $2,000-2,300

4473 **Guatemala. ¼ Quetzal, 1925.** KM-240.2. Without Nobles below scroll. **PCGS graded AU-58.**
Estimated Value $200-250

4474 **Guatemala. ½ Quetzal, 1925.** KM-241.2. The scarce type without NOBLES under the scroll. **Extremely Fine.**
Estimated Value $200-250

4475 **Guinea-Bissau. 20,000 Pesos, 1993.** KM-34. Sailing Ship. Business strike of only 100 pieces struck. Lot of 2 coins. **NGC graded MS-68, and NGC Proof 69 Ultra Cameo.**
Estimated Value $200-250

4476 **Haiti. 25 Centimes, AN 14 (1817).** KM-15.1. Petion type. Unusual condition for this normally crude type. **NGC graded MS-63.**
Estimated Value $125-150

4477 **Haiti. Gourde, 1887.** Eliz-3; KM-46. Multi color toning. **About Uncirculated.**
Estimated Value $200-250

4478 **Haiti. Gourde, 1895.** KM-46; Eliz-4. Draped head of female facing right. *Reverse:* Coat of arms. Lustrous. **PCGS graded AU-55.**
Estimated Value $350-400

4479 **Honduras. 50 Centavos, 1884.** KM-51. Fully lustrous and scarce this nice. Rare condition. **PCGS graded AU-58.**
Estimated Value $400-500

4480 **Hungary. Taler, 1782-B (Kremnitz).** Dav-1168B; KM-395.1. Joseph II. Two angels holding crown over Hungarian arms with sprays below. *Reverse:* Madonna and child. Lovely original full mint brilliance. **PCGS graded MS-64.**
Estimated Value $450-550

4481 **Iraq. 50 Fils, 1953.** KM-114. Low mintage, only 200 pieces struck. **NGC graded Proof 63.**
Estimated Value $300-400

4482 **Iraq. 7 Piece Proof Set: 1 Fils to 100 Fils, 1953.** KM-PS1 (KM-109-115). Mintage of 200 sets. Choice set. Lot of 7 coins. **NGC graded Proof 65 to Proof 67 Cameo.**
Estimated Value $1,250-1,500

4483 **Ireland. Six Shillings - Bank Dollar, 1804.** Dav-102; KM-Tn1. George III. Bust right. *Reverse:* Seated figure with harp left. Lightly cleaned. Reflective surfaces with light hairlines and toned. **Almost Uncirculated to Uncirculated.**
Estimated Value $900-1,000

icollector.com LIVE
seek.find.deal

4484 **Ireland. Farthing, 1806.** KM-146.1. George III. Bust right. *Reverse:* Harp. **NGC graded MS-63 Brown.**
Estimated Value $80-100

4485 **Ireland. Error Shilling, ND.** KM-14a. Bull. Mule error of two obverse dies. Rare. **ANACS graded MS-62.**
Estimated Value $750-1,000

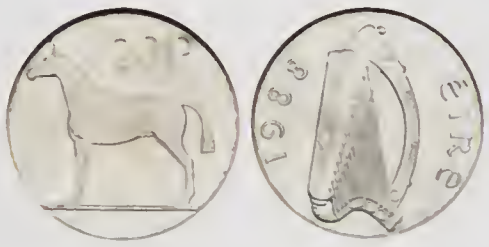

4486 **Ireland. Error 20 Pence, 1988.** KM-25. Struck on 5 Pence planchet, KM-22. Weight 5.8 grams. Rare. **NGC graded MS-67.**
Estimated Value $350-400

4487 **Italian Somaliland. Rupia, 1910-R.** KM-6; Pagani-958. Vittorio Emanuele III. **PCGS graded MS-63.**
Estimated Value $200-250

4488 **Italian States - Milan. Filippo, 1657.** Dav-4003. Philipp IV of Spain, 1621-1655. Uncrowned bust right. *Reverse:* Crowned complex arms. Toned. **NGC graded AU-53.**
Estimated Value $500-600

4489 **Italian States - Naples. Tari, 1684.** CNI-XVII,11. Charles II of Spain. Crowned shield. *Reverse:* Crowned globe. Fully lustrous and lightly toned. **NGC graded MS-63.**
Estimated Value $250-300

4490 **Italian States - Naples. Piastra of 120 grani, 1825.** Dav-171; KM-C137; Pagani-109. Francis I, 1825-1830. Head right. *Reverse:* Crowned arms in sprays. Scarce this nice. **NGC graded MS-63 Prooflike.**
Estimated Value $1,100-1,300

4491 **Italian States - Parma. 5 Lire, 1832.** Dav-204; Cr-30; Pagani-7 (Rare). Maria Louisa. Head left. *Reverse:* Crowned and mantled arms. Brilliant with lustrous fields. **NGC graded MS-61.**
Estimated Value $750-1,000

4492 **Italian States - Parma. 5 Lire, 1858.** Dav-205; Cr-36; Pagani-20 (Rarity-2). Robert, 1854-1859, Marie Louise, Regent. Busts of mother and son left. *Reverse:* Crowned arms. Lightly polished, retoned. Rare. **Extremely Fine to About Uncirculated.**
Estimated Value $1,200-1,500

icollector.com LIVE seek find deal
eBay LIVE

4493 **Italian States - Roman Republic. 8 Baiocchi, 1849-R.** KM-25. Eagle within wreath. *Reverse:* Value and date. Lustrous and choice example. **NGC graded MS-64.**
Estimated Value $175-225

4494 **Italian States - Sardinia. Lira, 1860-M.** KM-122.3; Pagani-441. Vittorio Emanuele II. Deeply toned. **NGC graded MS-64.**
Estimated Value $400-500

4495 **Italian States - Sicily. Onza of 30 Tari, 1793.** Dav-1422. Ferdinand III, 1759-1825. Bust right. *Reverse:* Sun over phoenix in flames. Sharply struck and toned. **NGC graded AU-55.**
Estimated Value $2,400-2,800

4496 **Italian States - Tuscany. Francescone (10 Paoli), 1790.** Dav-1518; Cr-24.5. Peter Leopold. Older bust right. *Reverse:* Crowned arms. Reflective and lustrous surfaces, with atttractive toning. **NGC graded AU-58.**
Estimated Value $500-600

4497 **Italian States - Tuscany. Francescone, 1806.** Dav-155; Cr-50.1. Charles Louis and Marie Louise, 1803-1807. Facing busts. *Reverse:* Crowned arms. Lustrous and lightly toned. **NGC graded AU-58.**
Estimated Value $300-350

icollector.com LIVE
seek find deal

4498 **Italian States - Tuscany. Dena (1½ Francescone, 10 Lire), 1807.** Dav-152; Cr-49.2. Charles Louis and Marie Louise. Busts right. *Reverse:* Crowned arms. Lovely original mint luster. **NGC graded MS-63.**
Estimated Value $900-1,000

4499 **Italian States - Venice. Ducato, 1752.** Dav-1551; Cr-16. Francesco Loredan, 1752-1762. Assayer, GAC. Lion of St. Marks with tablet. *Reverse:* Seated and kneeling figures with banner. Toned. **PCGS graded EF-45.**
Estimated Value $300-400

The Dr. Robert Hesselgesser Collection.

4500 **Italy. 5 Lire, 1871-M.** Dav-140; KM-8.3. Victor Emmanuel II. **NGC graded MS-63.**
Estimated Value $275-325

4501 **Italy. 2 Lire, 1911-R.** KM-52. Emanuele III. 50th Anniversary of the Kingdom. **NGC graded AU-58.**
Estimated Value $150-175

Very Rare 1939 20 Lire

4502 **Italy. 20 Lire, 1939-R.** KM-81; Pagani-684 (Rarity-4). Year XVIII. Victor Emmanuel III, 1900-1946. Head left. *Reverse:* Quadriga, dates, value and shield. Mintage of only 20 pieces struck. Very Rare. **NGC graded MS-64.**
Estimated Value $4,000-5,000

Very Rare 1940 20 Lire

4503 **Italy. 20 Lire, 1940-R.** KM-81; Pagani-685 (Rarity-4). Year XIX. Victor Emmanuel III, 1900-1946. Head left. *Reverse:* Quadriga, dates, value and shield. Mintage of only 20 pieces struck. Very Rare. **NGC graded MS-62.**
Estimated Value $4,000-5,000

icollector.com LIVE seek.find.ideal
eBay

1870 Type Set

4504 **Japan. Meiji-3 Type Set: Yen, 50 Sen, 20 Sen, 10 Sen and 5 Sen, 1870.** Y-1-5. Housed in a custom plastic holder. Lot of 5 coins. **Choice About Uncirculated to Choice Uncirculated.**
Estimated Value $1,250-1,500

4505 **Japan. 20 Sen, 1871.** Y-3. Meiji-4. **PCGS graded MS-62.**
Estimated Value $175-225

4506 **Japan. 5 Sen, 1877.** Y-A22. Meiji-10. Type 1. Brilliant and choice. **NGC graded MS-65.**
Estimated Value $75-100

4507 **Japan. Yen, 1902.** Y-A25.3. Mutsuhito. Meiji-35. Scarce year. **ACG graded MS-67.**
Estimated Value $350-400

4508 **Japan. 20 Sen, 1908.** Y-30. Meiji-40. Fully lustrous. **NGC graded MS-66.**
Estimated Value $75-100

4509 **Kenya - Mombasa. Rupee, 1888-H.** KM-5. **NGC graded Specimen 63.**
Estimated Value $200-250

4510 **Korea. Lot of 5,000 Won (8 pieces) and 10,000 Won (8 pieces), 1986-1988.** For the 1988 Soul Olympics. Lot of 16 coins. **Choice Brilliant Proof.**
Estimated Value $100-125

4511 **Laos. Lot of Base Silver "Tiger Tongue" Money, c. 17th-19th century.** Usual types, in differing sizes, with a variety of regnal stamps. Also, a small group of copper or brass "canoe" money. Again, differing types and sizes. See Mitch., *Non-Islamic*, 3005-6, 3016, 3018ff. In addition, from Burma, a silver(?) Tok, and 2 hemispherical silver sycees. Lot of 11 coins. **Items average Very Fine.**
Estimated Value $200-300

4512 **Luxembourg. Miscellaneous Group:**. 10 Francs, 1929. KM-39; John the Blind set of 20, 50 and 100 Francs, 1946. KM-47-49; 250 Francs, 1963. KM-53.1 and 53.2. Brillinat and mint made darkly toned version. Lot of 6 coins. **Uncirculated.**
Estimated Value $300-350

icollector.com LIVE
seek.find.deal

4513 **Mexico. 4 Reales, 17 - - (1729-1733) Mo MF.** KM-40a or 41 type. Holed thru last two digits of date. Philip V. Scarce type. **Very Fine.**
Estimated Value $350-400

4514 **Mexico. 2 Reales, 1737-Mo MF.** KM-84. Philip V. Pillar issue. A lovely original specimen. **PCGS graded MS-62.**
Estimated Value $250-300

4515 **Mexico. 8 Reales, 1749-Mo MF.** Eliz-29; KM-104.1. Ferdinand VI. Pillar issue. Attactively toned. **Very Fine to Extremely Fine.**
Estimated Value $200-250

4516 **Mexico. 2 Reales, 1761-Mo M.** KM-87. Charles III. Pillar issue. Attractively toned. **PCGS graded MS-63.**
Estimated Value $250-300

4517 **Mexico. 1 Real, 1762-Mo M.** KM-77. Charles III. Pillar issue. Well struck, original example with considerable mint luster. **PCGS graded MS-63.**
Estimated Value $200-250

4518 **Mexico. 8 Reales, 1772-Mo MF.** Eliz-76; KM-106.1. Charles III. Inverted assayer. Very lustrous example. **PCGS graded AU-58.**
Estimated Value $300-400

4519 **Mexico. ½ Real, 1801-Mo FT.** KM-72. Charles IV. Well struck, reflective surfaces with original mint fresh luster. **PCGS graded MS-63.**
Estimated Value $125-150

4520 **Mexico. 8 Reales, 1823-Mo JM.** Eliz-168; KM-310. Augustin I Iturbide. Head right with continuous legend with short irregular truncation. *Reverse:* Eagle. Toned. **NGC graded AU-58.**
Estimated Value $600-700

4521 **Mexico. 8 Reales, 1845-Mo MF.** Eliz-705; KM-377.10. Cap and rays. Fully lustrous. **PCGS graded MS-61.**
Estimated Value $150-175

4522 **Mexico. 8 Reales, 1858-Do CP.** Eliz-402; KM-377.4. Cap and rays. **About Uncirculated.**
Estimated Value $250-300

4523 **Mexico. 8 Reales, 1858-C CE.** Eliz-312; KM-377.3. Cap and rays. Reflective surfaces and toned. **PCGS graded MS-61.**
Estimated Value $175-225

4524 **Mexico. 8 Reales, 1861-Oa FR.** Eliz-766; KM-377.11. A in O of mint mark. Softly struck centers. Lustrous. Very Scarce. **Nearly Extremely Fine.**
Estimated Value $500-600

4525 **Mexico. Pair of Maximilian Peso's of 1866.** One with small portrait counerstamp of Napoleon III of France on one of the Peso's. Both pieces housed in a white custom plastic holder with the inscription--"1864-1867 / Maximiliano Von Hapsburg of Austria/ took command June 12, 1864, as / Emperor Maximiliano of Mexico / as a puppet of napoleon III of France // After withdrawal of French troops, Maximiliano was captured and shot by a firing squad by the troops of Benito Juaraz, June 19, 1867. Extremely Rare". Lot of 2 coins. **Extremely Fine to About Uncirculated.**
Estimated Value $400-600

4526 **Mexico. 8 Reales, 1868-Go YF.** Eliz-591; KM-377.8. Cap and rays. Lovely golden toning. **NGC graded MS-65.**
Estimated Value $175-200

4527 **Mexico. 8 Reales, 1869-Ca MM.** Eliz-266; KM-377.2. Cap and rays. **NGC graded MS-63.**
Estimated Value $175-225

4528 **Mexico. 8 Reales, 1874-Pi MH.** Eliz-862; KM-377.12. Cap and rays. Toned. **PCGS graded MS-63.**
Estimated Value $200-250

4529 **Mexico. 8 Reales, 1874-Go FR.** Eliz-595; KM-377.8. Cap and rays. Beautifully toned. **NGC graded MS-65.**
Estimated Value $200-250

4530 **Mexico. 8 Reales, 1874-Oa AE.** Eliz-781; KM-377.11. Cap and rays. Lustrous and brilliant. **PCGS graded MS-61.**
Estimated Value $150-175

4531 **Mexico. 8 Reales, 1875-Go FR.** Eliz-596; KM-377.8. Cap and rays. Brilliant and lustrous. **NGC graded MS-63.**
Estimated Value $150-200

4532 **Mexico. 8 Reales, 1876-Ga IC.** Eliz-514; KM-377.6. Cap and rays. **PCGS graded MS-63.**
Estimated Value $175-200

4533 **Mexico. 8 Reales, 1880-Ga JA.** Eliz-520; KM-377.6. Cap and rays. Center adjustment mark on cap. Reflective and brilliant. **PCGS graded MS-63.**
Estimated Value $200-250

4534 **Mexico. 8 Reales, 1882-As ML.** Eliz-203; KM-377. **PCGS graded MS-62.**
Estimated Value $200-250

4535 **Mexico. 8 Reales, 1888-Cn AM.** Eliz-353; KM-377.3. Cap and rays. Light golden toning. **PCGS graded MS-63.**
Estimated Value $150-175

4536 **Mexico. 8 Reales, 1891-Ho FG.** Eliz-674; KM-377.9. Cap and rays. Reflective fields, lustrous and brilliant. **PCGS graded MS-63.**
Estimated Value $175-225

4537 **Mexico. 8 Reales, 1892-Cn AM.** Eliz-357; KM-377.3. Cap and rays. **PCGS graded MS-61.**
Estimated Value $100-125

4538 **Mexico. 8 Reales, 1895-Ca MM.** Eliz-299; KM-377.2. Cap and rays. Brilliant and fully lustrous. **PCGS graded MS-63.**
Estimated Value $150-175

4539 **Mexico. 8 Reales, 1896-Cn AM.** Eliz-361; KM-377.3. Cap and rays. **PCGS graded MS-62.**
Estimated Value $125-150

4540 **Mexico. 50 Centavos, 1905-Mo.** KM-445. First year of new type. Attractively toned. **PCGS graded MS-63.**
Estimated Value $125-175

4541 **Mexico. 50 Centavos, 1905.** KM-445. First year of new type. Attractively toned. **PCGS graded AU-58.**
Estimated Value $75-100

4542 **Mexico. Peso, 1912.** Eliz-1057; KM-453. Caballito type. **PCGS graded AU-55.**
Estimated Value $150-200

4543 **Mexico. 2 Pesos, 1921-Mo.** Eliz-1061; KM-462. Centennial of Independence. Sharply struck with frosty luster. **PCGS graded MS-65.**
Estimated Value $750-1,000

4544 **Mexico. 5 Centavos, 1938.** KM-423. Scarce date and grade. **NGC graded MS-64.**
Estimated Value $250-275

4545 **Mexico. Lot of Silver Crowns:.** Includes: 8 Reales, 1825-1896 (5 pieces), the 1825-Zs AZ is EF; Un Pesos, 1898-1909 (9 pieces); plus Silver Proclamation Medal, 1822. 37 mm. Lot of 15 coins. **Very Fine to About Uncirculated.**
Estimated Value $300-350

4546 **Mexico. Lot of 8 Reales: 1869-O AE, 1881- As ML, 1889-Ga JS, 1894-Ho FG.** Lot of 4 coins. **Extremely Fine To Uncirculated.**
Estimated Value $300-400

icollector.com seek find deal

4547 **Mexico. Crown Lot, 1879-1921.** 8 Reales: 1879-Mo MM; 1885-Oa AE; 1894-Mo AM; Un Peso, 1908-Mo GV; 2 Pesos, 1921. Lot of 5 coins. **Very Fine To Uncirculated.**
Estimated Value $175-225

4548 **Mexico. Miscelllaneous Lot:.** 8 Reales, 1897-Cn AM; Un Peso, 1898-Mo AM (NGC MS-65); 50 Centavo's 188- CnD, 1905 and 1919 (small size); 25 Centavos, 1886- MoM (Brilliant Uncirculated). Lot of 5 coins. **Extremely Fine To Uncirculated.**
Estimated Value $400-500

4549 **Durango. Peso, 1914.** KM-622. Revolutionary coinage. Dot and dash border. *Reverse:* Continuous border. **NGC graded MS-62.**
Estimated Value $500-600

4550 **Guerrero. 2 Pesos, 1914-GRO.** KM-643. **NGC graded MS-63.**
Estimated Value $125-150

4551 **Oaxaca. 5 Pesos, 1915.** KM-751. Silver. Seventh bust. Rare in grade. **NGC graded MS-63.**
Estimated Value $375-425

4552 **Oaxaca. 2 Pesos, 1915.** KM-744. Revolutionary. Brilliant and lustrous. **PCGS graded AU-55.**
Estimated Value $150-200

4553 **Mozambique. Prova 10 Escudos, 1936.** KM-Pr7. **NGC graded Proof 65.**
Estimated Value $150-175

4554 **Mozambique. 10 Escudos, 1938.** KM-70. One year type. **NGC graded AU-58.**
Estimated Value $200-250

4555 **Namibia. Essai 100 Dollars, 1996.** KM-E2. Copper-nickel. Multi-color. **NGC graded Proof 69 Ultra Cameo.**
Estimated Value $200-250

4556 **Netherlands - Holland. 50 Stuivers, 1808.** Dav-228; KM-28. Louis Napoleon, King of Holland. Head right. *Reverse:* Crowned arms. Toned. **NGC graded MS-63.**
Estimated Value $800-900

4557 **Netherlands - Holland. Rijksdaalder, 1808.** Dav-225; KM-25. Louis Napoleon. Knight and shield of arms. *Reverse:* Crowned arms dividing date. Considerable mint luster with a light tone. **NGC graded MS-63.**
Estimated Value $800-900

4558 **New Zealand. Florin, 1933.** KM-4. George V. **Uncirculated.**
Estimated Value $100-125

icollector.com LIVE seek find deal
eBay LIVE

Choice Proof 'Waitangi' Crown

4559 **New Zealand. Crown, 1935.** Dav-433; KM-6. George V. To commemorate the silver jubilee of the reign of George V. Crowned bust left. *Reverse:* Maori chief and Captain Hobson shaking hands under a crown, WAITANGI in exergue. Only 364 pieces struck. Attractive iridescent tone. **NGC graded Proof 66.**
Estimated Value $2,500-3,000

4560 **New Zealand. Mule 10 Cents, 1972.** Type of KM-41. Struck with two obverse dies. Interesting mint error and Rare. **NGC graded AU-53.**
Estimated Value $400-500

4561 **New Zealand. Mule 1 Cent, 1974.** Type of KM-31. Struck with two obverse dies. Interesting mint error and rare. **NGC graded AU-55 Brown.**
Estimated Value $400-500

4562 **Nicaragua. Centavo, 1915-H.** KM-11. Very scarce this nice. **PCGS graded MS-61 Red.**
Estimated Value $150-175

4563 **Nicaragua. Lot of Choice Minors:.** 1 Centavo, 1878. KM-1; 10 Centavos, 1887-H. KM-6; 25 Centavos, 1912-H. KM-14; 5 Centavos, 1912-H. KM-12; Un Centavo, 1912-H. KM-11; 5 Centavos, 1943. KM-21 (spots). A very nice lot of choice minors. Lot of 6 coins. **Uncirculated.**
Estimated Value $500-600

4564 **Panama. 50 Centesimos, 1904.** KM-5. **ANACS graded MS-63.**
Estimated Value $200-250

4565 **Panama. Lot of Minors:.** 2½ Centesimos, 1904. KM-1; 5 Centesimos, 1904. KM-2.2; 2½ Centesimos, 1907. KM-7.1; 2½ Centesimos, 1929. KM-9. Scarce one year type; 5 Centesimos, 1929. KM-9; ½ Balboa, 1930. KM-12.1; 5 Centesimos, 1932. KM-9. Choice and scarce in grade; 1 Centesimo's 1935 and 1937. KM-14. Nice lot of high grade minors, some scarce to find this nice. Sold as is, no returns. Lot of 9 coins. **Extremely Fine To Uncirculated.**
Estimated Value $500-550

4566 **Paraguay. 2 Centesimos, 1870.** KM-3. Copper. Shaw. **NGC graded Specimen 64 Red and Brown.**
Estimated Value $100-125

4567 **Paraguay. Peso, 1889.** Eliz-1; KM-5. Star with rays within wreath. *Reverse:* Lion with pole topped by liberty cap. Lustrous and scarce in mint state condition. **NGC graded MS-61.**
Estimated Value $475-525

4568 **Peru. 2 Reales, 1771-JM (Lima).** KM-62. Charles III. Pillar issue. Well struck and lustrous. **PCGS graded MS-62.**
Estimated Value $250-300

4569 **Peru. 8 Reales, 1799-IJ (Lima).** Eliz-62; KM-97. Charles IV. Brilliant and lustrous. **PCGS graded AU-58.**
Estimated Value $350-450

icollector.com LIVE seek find deal

4570 **Peru. 8 Reales, 1800-IJ (Lima).** Eliz-63; KM-97. Charles IV. Brilliant and lustrous. **PCGS graded AU-58.**
Estimated Value $350-450

4571 **Peru. 8 Reales, 1810-JP (Lima).** Eliz-76; KM-106.2. Ferdinand VII. Imaginary bust right. Well struck, brilliant and lustrous example. **NGC graded MS-62.**
Estimated Value $550-650

4572 **Peru. 8 Reales, 1828-JM (Lima).** Eliz-112; KM-142.3. Softly struck centers. Lightly toned with original luster. **PCGS graded AU-58.**
Estimated Value $200-250

4573 **Peru. 8 Reales, 1834-MM (Lima).** Eliz-121; KM-142.3. Reverse planchet flaw in shield. Nicely toned with original luster. **PCGS graded AU-58.**
Estimated Value $200-250

4574 **Peru. 8 Reales, 1836-MT (Lima).** Eliz-126; KM-142.3. Liberty standing. **PCGS graded AU-58.**
Estimated Value $200-250

4575 **Peru. ¼ Real, 1855/35 (Lima).** KM-143.1. **NGC graded MS-62.**
Estimated Value $125-175

4576 **Peru. Silver Medal, 1870.** 50 mm. Railroad medal. Ferro-Carril Central Trasandino. Prooflike. **Choice About Uncirculated.**
Estimated Value $150-200

4577 **Peru. 5 Pesetas, 1880-B BF.** KM-201.1. Lima mint, with B below wreath and no dot after. Fully lustrous. **NGC graded MS-63.**
Estimated Value $500-600

4578 **Peru. 5 Pesetas, 1882-M LM.** Eliz-237; KM-201.3. Ayacucho mint. **NGC graded AU-58.**
Estimated Value $275-325

icollector.com LIVE
eBay LIVE

4579 **Peru. Lot of Crowns:**. 8 Reales, 1833 MM and 1841 MB. KM-142.3, 142.8; South Peru. 8 Reales, 1838-BA. KM-170.4; 1 Sol, 1916FJ. KM-196.28. High Relief. Proclamation 8 Reales Medal, 1852. Fonr.9096. Codification of the Civil Law. Lot of 5 coins. **Very Fine To Uncirculated.**
Estimated Value $325-375

4580 **Peru. Lot of Choice Minors: 1/5 Sol, 1 Dinero and ½ Dinero, 1906.** KM-206.2, 204.2, 205.2. All beautifully toned and superb. Lot of 3 coins. **NGC graded 1/5 Sol, MS-66, 1 Dinero MS 67 and ½ Dinero MS 68.**
Estimated Value $75-100

4581 **Philippines. Peso, 1897.** KM-15. Alfonso XIII. Brilliant, fully lustrous with original fresh mint luster. Seldom seen this nice. **NGC graded MS-61.**
Estimated Value $500-600

4582 **Philippines. Peso, 1897.** KM-15. Alfonso XIII. Toned with considerable original luster. **NGC graded MS-61.**
Estimated Value $400-500

4583 **Philippines. Peso, 1903-S.** KM-168. **NGC graded MS-62.**
Estimated Value $150-200

4584 **Philippines. Peso, 1906.** KM-168. Mintage of 500 pieces. **NGC graded Proof 63.**
Estimated Value $400-500

4585 **Philippines. Lot:**. 5 Centavos, 1903; 20 Centavos, 1903; Peso, 1904 and 10 Centavos, 1941-M. KM-164, 166, 168, 181. Lot of 4 coins. **5 Centavos, Uncirculated, both the 20 Centavos and peso are Hairlined Proofs, 10 Centavo, ANACS MS-65.**
Estimated Value $325-375

4586 **Poland. 3 Groschen, 1594.** Gum-1021var. Sigismund III. Crowned bust right. **NGC graded MS-63.**
Estimated Value $75-100

4587 **Portugal. 400 Reis, 1820.** KM-358. Joannes VI. Crowned arms on globe. Lovely mint fresh example. **NGC graded MS-64.**
Estimated Value $300-350

4588 **Portugal. 400 Reis, 1832.** KM-386. Michael I. Crowned arms. *Reverse:* Cross of Jerusalem. Superb example and rare in this condition. **NGC graded MS-66.**
Estimated Value $700-800

4589 **Portugal. 400 Reis, 1835.** KM-403.2. Maria II. Spectacular example with mint fresh luster. **PCGS graded MS-65.**
Estimated Value $600-700

icollector.com seek find deal

4590 **Portugal. 1000 Reis, 1898.** KM-539; Dav-266. Carlos I. To commemorate the fourth centennial of the discovery of India. Accolated busts left. Beautifully toned. **PCGS graded MS-65.**
Estimated Value $150-200

4591 **Portugal. 1000 Reis, 1899.** KM-540. Carlos I. Bust right. **NGC graded MS-63.**
Estimated Value $125-150

4592 **Portugal. 500 Reis, 1910.** KM-556. Emanuel II. Peninsular War commemorative. Brilliant and fully lustrous. **NGC graded MS-62.**
Estimated Value $175-200

4593 **Portugal. Escudo, 1910.** KM-560. October 5, 1910, Birth of the Republic. **NGC graded MS-64.**
Estimated Value $150-175

4594 **Portugal. Lot of 400 Reis: 1813, 1814, 1816.** KM-331. Joao as Prince Regent. **Extremely Fine to About Uncirculated.**
Estimated Value $225-275

4595 **Puerto Rico. Peso, 1895-PGV.** KM-24. Alfonso XIII. Lightly cleaned. Otherwise lightly toned with much original luster. **Almost Uncirculated to Uncirculated.**
Estimated Value $1,800-2,200

4596 **Rhodesia. 5 Cents, 1973.** KM-12. Copper-nickel. Flame lily. Mintage of only 10 pieces struck. Modern rarity. **PCGS graded Proof 66.**
Estimated Value $450-550

4597 **Rhodesia. 1 Cent, 1975.** KM-10. Bronze. Mintage of only 10 pieces struck. Modern rarity. **PCGS graded Proof 66.**
Estimated Value $450-550

4598 **Rhodesia & Nyasaland. Half Crown, 1955.** KM-7. Elizabeth II. *Reverse:* National Arms. Mintage of only 10 pieces struck. **Choice Brilliant Proof.**
Estimated Value $400-500

4599 **Rhodesia & Nyasaland. 2 Shillings, 1955.** KM-6. Elizabeth II. *Reverse:* African fish eagle. Mintage of only 10 pieces struck. **NGC graded Proof 66 Ultra Cameo.**
Estimated Value $300-400

4600 **Romania. 10 Bani, 1867.** KM-4.1. Heaton mint. Carol I. Crowned arms. *Reverse:* Value and date in wreath. **NGC graded Proof 66 Red.**
Estimated Value $75-100

Mint State 1797 Heavy Ruble

4601 **Russia. Heavy Ruble, 1797-CM ФЦ.** Dav-1688; Sev-2405. Paul I, 1796-1801. Beautifully toned mint state example. Rare this nice. **NGC graded MS-63.**
Estimated Value $12,500-15,000

icollector.com LIVE seek.find.deal
eBay

4602 **Russia. Ruble, 1913-BC**. Dav-298; Sev-4179; Y-70. Nicholas II. Romanov 300 Years Dynasty commemorative. **NGC graded AU-58.**
Estimated Value $100-125

4603 **Russia. Miscellaneous Lot of Minors:**. 20 and 25 Kopeks, 1857. Y-15, 16.1; 20 Kopeks, 1880-НФ, Y-22a.1; 20 Kopeks, 1865. Y-22.2; 10 and 20 Kopeks, 1868. Y-20a.2, 22a.1. Wire Money Kopekc, ND. Michael, 1613-1645. Lot of 7 coins. **Very Fine To Uncirculated.**
Estimated Value $250-300

4604 **Salvador. Pair of Peso's, 1908-CAM and 1911-CAM**. KM-115.1; Y-7. Head of Columbus. Lot of 2 coins. **Uncirculated.**
Estimated Value $125-175

4605 **Salvador. Peso (Colon), 1914-CAM**. KM-115.2. Colombus. **NGC graded MS-63.**
Estimated Value $125-150

4606 **Salvador. 1 Colon, 1925-Mo**. KM-131; Eliz-15. 400th Anniversary - San Salvador. Lightly toned. **PCGS graded MS-65.**
Estimated Value $500-600

4607 **San Marino. 10 Lire, 1931-R**. KM-10. Beautifully toned. **NGC graded MS-66.**
Estimated Value $100-125

4608 **San Marino. Prova 20 Lire, 1932-R**. As KM-11; As Dav-303. Saint holding castles. *Reverse:* Crown, three feathers and value. Prova in field. **NGC graded MS-65.**
Estimated Value $300-400

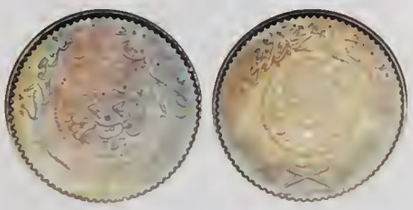

4609 **Hejaz & Nejd. AH1346, ¼ Riyal**. KM-10. Beautifully toned. **NGC graded MS-66.**
Estimated Value $150-250

4610 **Hejaz & Nejd. AH1346, ½ Riyal**. KM-11. Light iridescent toning. **NGC graded MS-62.**
Estimated Value $300-400

4611 **Hejaz & Nejd. AH1346, Riyal**. KM-12. Beautiful iridescent toning. **NGC graded Specimen 67.**
Estimated Value $400-600

4612 **Great Britain - Scotland. Plack, ND**. S.5513. Billon. James VI, 1567-1625. Before Accession to English Throne. Strong center detail. **NGC graded AU-55.**
Estimated Value $125-175

4613 **Scotland. Twelve Shillings, ND**. S.5563. Charles I, 1625-1649. Third coinage. Falconer's Second Issue. Crowned bust of King in large lace collar. *Reverse:* Crowned shield with C and R at sides. A brilliant portrait of this ill-fated King adorns this silver coin. Lightly toned and pleasing. **NGC graded AU-50.**
Estimated Value $650-750

icollector.com LIVE
seek find deal

4614 **Sierra Leone. Penny, 1791.** KM-2.2. Bronze. Lion. *Reverse:* Clasped hands. **NGC graded Proof 63 Brown.**
Estimated Value $175-225

4615 **Spain. 4 Reales, ND-P (Seville).** Cayon-2813. Ferdinand and Isabella, 1476-1516. Crowned arms. *Reverse:* Bundle of arrows. **NGC graded MS-62.**
Estimated Value $400-500

4616 **Spain. 8 Reales, 1728-P (Seville).** Dav-1697. Philip V. Crowned shield. *Reverse:* Castles and lions within cross. A few minor surface flaws. A bold strike with original mint luster and toning. **NGC graded MS-64.**
Estimated Value $1,900-2,200

4617 **Spain. 5 Pesetas, 1898-SGV.** KM-707. Alfonso XIII. Light golden tone obverse with a multi color tone on the reverse. **NGC graded MS-61.**
Estimated Value $100-125

4618 **Spain - La Puebla De Cazalla, 25 Centimos, ND (1936).** KM-2. Civil War issue. Nationalist Zone. Very Scarce. **NGC graded AU-58 Brown.**
Estimated Value $350-450

4619 **Spain. 100 Pesetas, 1966 (68).** KM-797; Y-122. 1000 pieces. Very Rare in proof. **Choice Brilliant Proof.**
Estimated Value $400-600

4620 **Spanish Netherlands. Ducatone, 1659 (Brabant).** Dav-4454. Philip IV of Spain. Older bust right. *Reverse:* Crowned and supported arms. Natural striation marks due to striking. Toned. **NGC graded AU-50.**
Estimated Value $250-300

4621 **Spanish Netherlands. Ducatone, 1670 (Brabant).** Dav-4475. Charles II. Child's bust right. *Reverse:* Crowned and supported arms. Some surface corrosion, toned. **Extremely Fine.**
Estimated Value $200-250

icollector.com LIVE seek find deal
eBay Live

4622 **Malaysia - Straits Settlements. Dollar, 1919.** KM-33. Restrike. George V. **PCGS graded Proof 63.**
Estimated Value $75-100

4623 **Malaysia - Straits Settlements. Dollar, 1920.** KM-33. Restrike. George V. **NGC graded Proof 64.**
Estimated Value $75-100

4624 **Sweden. Riksdaler, 1643.** Dav-4525. Christina, 1632-1654. Facing bust of Queen. *Reverse:* Christ standing with orb, crowned arms at left. Toned. **NGC graded EF-45.**
Estimated Value $600-800

4625 **Sweden. Silver Medal, 1709.** Hild. 147. 30 grams. 44 mm. By Ph. H. Muller, Nurnberg. Charles XII, 1697-1718. Bust right. *Reverse:* Lion in foreground with landscape behind. Toned. **Choice Extremely Fine.**
Estimated Value $400-600

4626 **Sweden. Riksdaler, 1721.** Dav-1719; KM-384.2. Frederick I. Bust right. *Reverse:* Two facing busts of Gustavus I and Gustavus Adolphus in medallions with names above surrounded by palm sprays. To commemorate the second centennial of the introduction of the Reformation into Sweden. **NGC graded AU-50.**
Estimated Value $700-900

4627 **Switzerland - Bern. Taler, 1798.** Dav-1760; KM-165. Large date. Knight standing. Lovely deep gray toning. **NGC graded MS-65.**
Estimated Value $1,000-1,200

icollector.com LIVE
seek find deal

4628 **Switzerland - Luzern. Silver Medal, 1892.** 60 mm. 1792-1892 Commemorative. **Uncirculated.**
Estimated Value $200-300

4629 **Switzerland. 5 Francs, 1855.** Dav-377; KM-S3. For the Federal Shooting Festival at Solothurn. Mintage 3,000 pieces. Seated figure with shield. *Reverse:* Value and date in wreath. Toned. **Uncirculated.**
Estimated Value $1,800-2,200

4630 **Switzerland. 5 Francs, 1867.** Dav-383; KM-S9. For the Federal Shooting Festival in Schwyz. Toned. **Uncirculated.**
Estimated Value $175-200

4631 **Switzerland. 5 Francs, 1885.** Dav-391; KM-S17. For the Federal Shooting Festival at Bern. **NGC graded MS-64.**
Estimated Value $150-175

4632 **Switzerland. 5 Francs, 1936B.** KM-41. Armament Fund commemorative. Seated maiden. **PCGS graded MS-66.**
Estimated Value $75-100

4633 **Switzerland. 5 Francs, 1939.** KM-43. Zurich Expostition. **NGC graded MS-64.**
Estimated Value $75-100

4634 **Switzerland. 50 Francs, 1988.** KM-S30. Aargau. Festival in Brugg. **PCGS graded Proof 70.**
Estimated Value $250-300

4635 **Switzerland. 1 Franc, 1920 and 2 Francs, 1921.** KM-24, 21. Both pieces are exceptional. Lot of 2 coins. **NGC graded 1 Franc, MS-66, and 2 Francs NGC MS-65.**
Estimated Value $150-200

4636 **Syria. 10 Piastres, AH1367 (1948).** KM-83. Unlisted in proof. **NGC graded Proof 66.**
Estimated Value $100-125

4637 **Syria. 2½ Piastres, AH1367 (1948).** KM-81. Unlisted in proof. **NGC graded Proof 66.**
Estimated Value $100-125

icollector.com LIVE seek find deal
eBay LIVE

4638 **Thailand. Lot of AR Bahts, or "Bullet Money," c. 1600-1900.** Mostly Baht-sized bent bars of silver, spherical in shape -- a few fractions included. All with regnal stamps of various rulers. Cf. Mitch., *Non-Islamic*, 2866, 2870, 2875, 2886-7. Good mix of types; all with old toning. Lot of 20 coins. **Coins average Very Fine.**
Estimated Value $300-400

4639 **Thailand. "Odd & Curious" Lot, c. 19th century.** Includes, gambling tokens of differing styles, in color-glazed porcelain. Plus, seven small "opium" weights in brass, shaped as standing elephants. Lastly, a five-lobed lead coin, with central hole and foliate designs, from Angkhor, Cambodia, c. 11th-13th century. See Mitch., *Non-Islamic*, 2655, 2850, 2958ff. Worth a good look. Some fun stuff. Lot of 14 pieces. **Items average Very Fine.**
Estimated Value $150-200

4640 **Togo. 10,000 Francs, 1977.** KM-9. 10th Year of General Eyadema as President. Mintage 150 pieces. **NGC graded Proof 67 Ultra Cameo.**
Estimated Value $150-200

4641 **Transylvania. Taler, 1595.** Dav-8804. Sigmund Bathori, 1581-1602. Half figure right with sceptre. *Reverse:* Crowned supported arms. Boldly struck and toned. **NGC graded AU-50.**
Estimated Value $1,750-2,000

4642 **Transylvania. Taler, 1656-NB.** Dav-4752; KM-B287. Georg Rakoczi II, 1648-1660. Bust with hat, holding sceptre. *Reverse:* Crowned arms. Well struck with original old toning. **NGC graded AU-55.**
Estimated Value $1,200-1,500

4643 **Tunisia. Medallic 10 Francs, AH1366 (1946).** KM-M4; KM-Bruce X1. Mintage 1,103 pieces. **Choice Brilliant Uncirculated.**
Estimated Value $100-150

4644 **Uruguay. Centesimo, 1936-A.** KM-19. Unlisted in proof. **NGC graded Proof 66.**
Estimated Value $225-275

4645 **Uruguay. 2 Centesimos, 1936-A.** KM-20. Unlisted in proof. **NGC graded Proof 66.**
Estimated Value $225-275

icollector.com LIVE
seek find deal

4646 **Uruguay. 5 Centesimos, 1936-A**. KM-21. Unlisted as proof. **NGC graded Proof 66.**
Estimated Value $225-275

4647 **Uruguay. 1, 5, 10 and 20 Pesos, 1968 and 1, 5, 10 and 20 Pesos, 1969 and 50 Pesos, 1971.** Lot of 9 coins. **All are Proof.**
Estimated Value $175-200

4648 **Yugoslavia. Pattern Set: 50 Para, 1 and2 Dinara, 1925.** Nickel-Bronze. Without Mint mark. Bust of Alexander I left. Lot of 3 coins. **NGC graded All three pieces, MS-66.**
Estimated Value $800-1,000

4649 **Worldwide. Pair of Choice Latin America Minors:**. Argentina. 50 Centavos, 1883. KM-28. Republic. PCGS MS-64; Colombia. 2 Reales, 1848. KM-105. Republic. NGC MS-63. Lot of 2 coins.
Estimated Value $275-325

4650 **Worldwide. Miscellaneous lot of World Gold and Silver.**. The gold in this lot are fantasy pieces and will be sold as is. The remainder of the lot includes world paper money, silver foreign coins (large assortment of Australia) and several large cash coins of China. Other fantasy coins are included with an assortment of world. We strongly recommend careful examination. Sold as is, no returns.
Estimated Value $1,500-2,000

4651 **Worldwide. Miscellaneous Lot of Latin American Minors:**. Argentina. 50 Centavos, 1883. KM-28; Bolivia. 4 Soles, 1854 F La Paz. KM-125; Colombia. 50 Centavos, 1933/23. KM-193.2; Costa Rica. ½ Real, 1848 (punch mark). KM-20a; El Salvador. 10 Centavos, 1911. KM-122. Uncirculated; Guatemala. ¼ Quetzal, 1925. KM-240.1; Nicaragua. 5 Centavos, 1887. KM-5; Venezuela. 5 Centimos, 1896. -27. Lot of 8 coins. **Very Fine To Uncirculated.**
Estimated Value $400-450

4652 **Worldwide. Lot of Choice Latin America:**. Brazil: 200 Reis, 1869. KM-471; 1000 Reis, 1907. KM-507; Portugal. 500 Reis, 1891. KM-535; 500 Reis, 1908. KM-547; 1 Escudo, 1916. KM-564. Lot of 5 coins. **Uncirculated.**
Estimated Value $200-225

4653 **Worldwide. Miscellaneous Lot of World:**. A very interesting and useful lot of assorted world crowns and a few minors. Includes a low grade pillar Dollar, French 5 Francs, Cuba 1930's Pesos, Mexican crowns, etc. We strong recommend careful examination. Sold as is, no returns. Lot of 120 coins.
Estimated Value $750-1,000

4654 **Worldwide. Miscellaneous lot of English Coins:**. Hammered to the Present. A nice assortment good for dealer stock. Mainly low to middle grades with a few better grades and types. Careful examination is recommended. Sold as is, no returns. Lot of 100 coins.
Estimated Value $750-1,000

4655 **Worldwide. Miscellaneous lot of World:**. Includes: Sweden 1 and 2 Kronor's from 1880; Venezuela 5 Bolivar's 1911, 1935; plus an assortment of other foreign material. Sold as is, no returns. Lot of 24 coins. **Fine to Extremely Fine.**
Estimated Value $50-100

4656 **Worldwide. Lot of Modern Essai's and better foreign.**. Angola. 2 Macutas, 1762. KM-13. About Very Fine; French Colony. Essai 100 Francs, 1970. KM-E7. NGC Proof 67; Lebanon. Essai 10 Piastres, 1972. KM-E12. NGC Proof 66; Madagascar. Essai Franc, 1948. KM-E1. NGC graded MS-62; Madagascar. Essai Piefort 2 Francs, 1953. KM-PE5. Lot of 5 coins.
Estimated Value $175-225

4657 **Worldwide. Miscellaneous World Lot:**. Austria 25 Schillings, 1957. KM-2883. Mariazell. proof with some hairlines; British West Africa. ½ Penny, 1952. KM-27a. Proof; Japan. 1 Yen, 1912. YA 25.3. About Uncirculated; San Marino. 20 Lire, 1935-R. KM-11. About Uncirculated. Lot of 4 coins.
Estimated Value $300-400

4658 **Worldwide. Large Lot of Modern Miscellaneous World Coins:**. Cased sets, crowns, medals including Russia three piece medal set of Leo Tolstoy; Poland 2003 Pope Paul Klippe Medal; Canadian sets; Israel medals, etc. We strongly recommend careful examination.
Estimated Value $300-500

4659 **Worldwide. Miscellaneous Lot of Modern Issues:**. Djibouti. 250 Francs, 2002. NGC Proof 68 Ultra Cameo; Guyana. 10 Dollars, 1977. KM-44. Mintage 100 pieces. Cleaned, About Uncirculated; Korea-North. 10 Won, 1992. 80th Birthday. Proof; Montserrat.4 Dollar, 1970. KM-30. FAO. NGC Proof 64; Nagarno. 25000 Drams, 1998. KM-1A. Gold Plated. NGC Proof 68 Ultra Cameo; Trans-Nistria. 100 Rublei, 2003. KM-12. Mintage 500 pieces. City of Bendery Arms. NGC Proof 69 Ultra Cameo. Lot of 6 coins.
Estimated Value $125-150

4660 **Worldwide. Large Bulk Lot of World Coinage:**. Mainly minors, some copper-nickel crowns, a little silver. A very large assortment, we strong recommend careful examination. Sold as is, no returns. Gross weight 9½ Pounds. Hundreds of coins.
Estimated Value $150-200

World Currency

4661 **Bermuda. Group of Ten notes.** Consists of: **Pick 5b, 11b, 18b (2 notes), 19a, 20a, 20b, 20c, 21a, 21b.** Notes grade Fine to Very Fine. Lot of 10 notes.
Estimated Value $150-200

4662 **British Caribbean Territories. Group of 5 notes.** Consists of: **Pick 4, 7c (2 pieces), 8b, 9b.** Notes grade **Very Fine and better.** Lot of 5 notes.
Estimated Value $200-250

4663 **Fiji. 5 Shillings, June 1, 1951. Pick 29c. Almost Unc.** Together with: 1 Pound, June 1, 1951. Pick 32b. Fine. Lot of 2 notes.
Estimated Value $200-250

icollector.com LIVE seek find deal
eBay LIVE

4664 **Hong Kong. $100, Aug. 12, 1959. Pick 183a. Almost Uncirculated.**
Estimated Value $150-200

4665 **Hong Kong. $5.00 May 2, 1959. P-180b.**. Together with: **$10.00 May 21, 1959, P-182a.** Notes grade **AU-Unc.** Lot of 2 notes.
Estimated Value $100-150

4666 **Iran. Collection of notes of the Shah.** Consists of: **500 Rials P-66, 100 Rials P-67, 200 Rials P-70, 10 Rials P-72 (2 notes), 20 Rials P-72, 50 Rials P-73, 500 Rials P-74, 1000 Rials P-89.** Notes grade **Extremely Fine to Crisp Uncirculated.** Lot of 9 notes.
Estimated Value $250-300

4667 **Nigeria. 5 Pounds, Sept. 15, 1958. Pick 5. Very Fine.**
Estimated Value $100-125

4668 **World Wide Currency - Remnants of the Emile A. Tartakow Estate.** A group of seventy-five notes from various countries, some higher denomination notes. Includes some interesting Mexican notes. We suggest careful study prior to bidding. **SOLD AS IS NO RETURNS.** Lot of 75 notes.
Estimated Value $300-500

END OF SEVENTH SESSION

icollector.com LIVE
seek find deal

100 Coins That Made History

Selections from a private collection.

IRA & LARRY
GOLDBERG
AUCTIONEERS
"A family tradition since 1931."

Interested in building an important collection, or have one to sell? Use our combined 90 years of numismatic experience. Contact Ira or Larry Goldberg.

1-800-978-2646

350 South Beverly Drive, Suite 350
Beverly Hills, CA 90212
310-551-2646 ph 310-551-2626 fx

IRA & LARRY
GOLDBERG
AUCTIONEERS

350 South Beverly Drive, Suite 350 Beverly Hills, California 90212
310-551-2646 ph | 310-551-2626 fx | 1-800-978-2646 toll free
www.goldbergcoins.com